

Pharmaceutical Needs Assessment

Appendices

2023

Contents

1. Terms of Reference
2. Community Pharmacy Services [June 2023]
3. Dispensing Practice Opening Times [June 2023]
4. Other Relevant Services
5. Stakeholder List
6. Statutory 60 Day Consultation Responses:
 - 6.1. Cumberland Council
 - 6.2. Westmorland & Furness Council
7. Community Pharmacy Opening Times [June 2023]
8. Travel Time Maps



TERMS OF REFERENCE

1. Name of Group	Cumbria Pharmaceutical Needs Assessment Steering Group [representing Cumberland Council; and Westmorland & Furness Council]
2. Connectivity (this group reports to:)	Cumberland Health and Wellbeing Board; and Westmorland & Furness Health and Wellbeing Board
Committees / individuals reporting to this group	None
3. Chair	Performance & Intelligence Team representative – Cumberland Council
Vice Chair	Performance & Intelligence Team representative – Westmorland & Furness Council
4. Members of Group	<ul style="list-style-type: none"> • Performance & Intelligence Teams, CC and WF • Public Health, CC and WF • Communications, CC and WF • Local Pharmaceutical Committee • Local Medical Committee (Dispensing GPs) • Healthwatch Cumbria • NHS England and NHS Improvement • North Cumbria Integrated Care Board • Lancashire & South Cumbria Integrated Care Board • North East and North Cumbria Integrated Care System • Lancashire and South Cumbria Integrated Care System <p>Others co-opted as required by the needs of the project.</p>

5. Function of the Group (Terms of Reference)

1. Advise and develop structures and processes to support the preparation of the Pharmaceutical Needs Assessments;

- 2. To produce two Pharmaceutical Needs Assessments for the Cumberland Health and Wellbeing Board; and Westmorland & Furness Health and Wellbeing Board that fulfils the statutory requirement;
- 3. To identify and report any risks to the Health and Wellbeing Board(s) that might jeopardise the production of PNAs.

6. Quorum	1/3 of the group
7. Review date for ToR	April 2023
8. Frequency of Meetings	As required to ensure production of the PNAs

9. Other Matters

Appendix 2: Community Pharmacy Services (June 2023)

Unique ID [PNA Code]	Trading Name	Full Address	Town	Covid Vaccination Service Activity	Appliance Use Reviews (AUR)	Community Pharmacist Consultation Service (CPCS)	Flu vaccinations - All	Hypertension	New Medicine Service (NMS)	Stoma Appliance Customisation (SAC)	Emergency Hormonal Contraception (EHC)	Flu vaccinations - for LA staff	Stop Smoking Service	Needle and Syringe Programme (NSP)	OST Supervised administration	Palliative Care Service	Gluten Free	Minor Ailment (Think Pharmacy First)	Urinary Tract Infection scheme	Paediatrics Minor Ailment Scheme	Out of Hours Response	
P1	A F Norman	55 Senhouse Street	Maryport			Y		Y	Y		Y	Y	Y	Y			Y	Y	Y			
P2	Alneburgh Pharmacy Limited	Alneburgh House, Enrigg Road	Maryport			Y		Y	Y		Y		Y						Y	Y		
P3	Alston Pharmacy	Front Street Alston	Alston			Y	Y	Y	Y		Y	Y	Y			Y	Y	Y	Y	Y		
P4	Asda Pharmacy	Chandler Way	Carlisle			Y	Y	Y	Y		Y	Y	Y			Y	Y	Y				
P5	Asda Pharmacy	Dunmail Shopping Centre, Maryport Road	Workington			Y	Y	Y	Y		Y	Y	Y		Y	Y	Y	Y	Y			
P11	Well	28 Blackwell Road	Carlisle	Y		Y	Y	Y	Y		Y	Y	Y	Y	Y			Y	Y	Y		
P12	Well	59 Orton Road	Carlisle			Y	Y	Y	Y		Y	Y	Y					Y	Y	Y		
P6	Well	29 Stonegarth	Carlisle			Y	Y	Y	Y		Y	Y	Y		Y			Y	Y			
P15	Well	1-3 Station Road	Silloth			Y	Y	Y	Y		Y	Y	Y		Y			Y	Y	Y		
P13	Well	55 Wigton Road	Carlisle			Y	Y	Y	Y		Y	Y	Y		Y			Y	Y	Y		
P7	Well	The Surgery, Port Road	Carlisle			Y	Y	Y	Y		Y	Y	Y		Y			Y	Y			
P8	Well	14 King Street	Wigton			Y	Y	Y	Y		Y	Y	Y	Y	Y			Y	Y	Y		
P16	Well	Wigton Medical Centre	Wigton			Y	Y	Y	Y		Y	Y	Y		Y			Y	Y	Y		
P17	Well	The Health Centre, Bridge Lane	Penrith			Y	Y	Y	Y		Y	Y	Y					Y	Y			
P9	Well	North Carlisle Medical Centre, Eden Street	Carlisle			Y	Y	Y	Y		Y	Y	Y					Y	Y			
P10	Well	Fusehill Medical Centre, Fusehill Street	Carlisle			Y	Y	Y	Y		Y	Y	Y	Y	Y			Y	Y			
P14	Well	139 Denton Street	Carlisle			Y	Y	Y	Y		Y	Y	Y		Y			Y	Y			
P22	Boots UK Limited	56-58 Main Street	Cockermouth			Y	Y	Y	Y		Y	Y	Y	Y	Y			Y	Y	Y		
P25	Boots UK Limited	31 Main Street	Keswick			Y	Y	Y	Y		Y	Y	Y				Y	Y	Y	Y		
P27	Boots UK Limited	Unit 3, Angel Square	Penrith			Y	Y	Y	Y		Y	Y	Y		Y	Y		Y	Y	Y		
P18	Boots UK Limited	11 Boroughgate	Appleby			Y	Y	Y	Y		Y	Y	Y		Y	Y		Y	Y	Y		
P26	Boots UK Limited	16 English Street	Longtown			Y	Y	Y	Y		Y	Y	Y		Y			Y	Y			
P19	Boots UK Limited	West Street Health Centre, West Street	Aspatria			Y	Y	Y	Y		Y	Y	Y		Y	Y		Y	Y	Y		
P24	Boots UK Limited	6 Main Street, Frizington	Frizington			Y	Y	Y	Y		Y	Y	Y	Y	Y			Y	Y	Y		
P20	Boots UK Limited	6 Petteril Bank Road	Carlisle			Y	Y	Y	Y		Y	Y	Y		Y			Y	Y	Y		
P23	Boots UK Limited	67-68 Main Street	Egremont			Y	Y	Y	Y	??	Y	Y						Y	Y			
P29	Boots UK Limited	29 Murray Road	Workington			Y	Y	Y	Y		Y	Y	Y		Y			Y	Y	Y		
P21	Boots UK Limited	43-49 English Street	Carlisle	Y		Y	Y	Y	Y		Y	Y	Y		Y	Y		Y	Y	Y		
P28	Boots UK Limited	26 King Street	Whitehaven			Y	Y	Y	Y		Y	Y	Y		Y			Y	Y	Y		
P31	Dalston Pharmacy	6-8 Bank Street	Carlisle			Y	Y	Y	Y		Y	Y	Y		Y	Y		Y	Y	Y		
P34	Dalston Pharmacy	7 Central Avenue	Carlisle			Y	Y	Y	Y		Y	Y	Y		Y			Y	Y	Y		
P33	Dalston Pharmacy	2 Vicars Cottages, The Square	Dalston	Y		Y	Y	Y	Y	Y	Y	Y						Y	Y	Y		
P32	Dalston Pharmacy	Arnside House, Sycamore Lane, Parklands Village	Carlisle			Y	Y	Y	Y		Y	Y	Y					Y	Y	Y		
P37	Cohens Chemist	Cleator Moor Health Centre, Birks Road	Cleator Moor			Y	Y	Y	Y		Y	Y	Y	Y	Y			Y	Y	Y		
P38	Cohens Chemist	31 Market Place	Egremont			Y	Y	Y	Y		Y	Y	Y	Y	Y			Y	Y	Y		
P39	Cohens Chemist	15-17 Station Street	Keswick			Y	Y	Y	Y		Y	Y	Y					Y				
P40	H S Dobie Chemist	29 Curzon Street	Maryport			Y	Y	Y	Y		Y	Y	Y		Y			Y	Y	Y		
P41	J W W Allison And Sons Limited	31 Main Street	Cockermouth			Y	Y	Y	Y		Y	Y	Y					Y	Y	Y		
P43	W Gourlay Pharmacy	25-27 Oxford Street	Workington			Y	Y	Y	Y		Y	Y	Y					Y	Y	Y		
P42	J H Sandham Chemist	64-66 Harrington Road	Workington			Y	Y	Y	Y		Y	Y	Y					Y	Y	Y		
P44	Joseph Cowper Ltd	49-50 King Street	Penrith			Y	Y	Y	Y		Y	Y	Y	Y				Y	Y	Y		

Appendix 2: Community Pharmacy Services (June 2023)

Unique ID [PNA Code]	Trading Name	Full Address	Town	Community Pharmacy Services																
				Covid Vaccination Service Activity	Appliance Use Reviews (AUR)	Community Pharmacist Consultation Service (CPCS)	Flu vaccinations - All	Hypertension	New Medicine Service (NMS)	Stoma Appliance Customisation (SAC)	Emergency Hormonal Contraception (EHC)	Flu vaccinations - for LA staff	Stop Smoking Service	Needle and Syringe Programme (NSP)	OST Supervised administration	Palliative Care Service	Gluten Free	Minor Ailment (Think Pharmacy First)	Urinary Tract Infection scheme	Paediatrics Minor Ailment Scheme
P45	The Pharmacy Group Corporation Ltd	76 Warwick Road	Carlisle	Y	Y	Y	Y	Y	Y	Y	Y	Y	Y	Y	Y	Y	Y	Y	Y	Y
P48	Saeed Limited	Unit 6 Moorclose Roundabout, 138 Westfield Drive	Workington	Y	Y	Y	Y	Y	Y	Y	Y	Y	Y	Y	Y	Y	Y	Y	Y	Y
P49	Seascale Pharmacy	Gosforth Road	Seascale	Y	Y	Y	Y	Y	Y	Y	Y	Y	Y	Y	Y	Y	Y	Y	Y	Y
P36	F C Whelan Chemists	72 John Street	Workington		Y	Y	Y	Y	Y	Y	Y	Y	Y	Y	Y	Y	Y	Y	Y	Y
P35	Harrington Pharmacy	25 Church Road, Harington	Workington		Y	Y	Y	Y	Y	Y	Y	Y	Y	Y	Y	Y	Y	Y	Y	Y
P30	Brampton Pharmacy	Market Street	Brampton		Y	Y	Y	Y	Y	Y	Y	Y	Y	Y	Y	Y	Y	Y	Y	Y
P50	Superdrug Pharmacy	Unit 1, Grapes Lane	Carlisle			Y	Y	Y	Y	Y	Y	Y	Y	Y	Y	Y	Y	Y	Y	Y
P52	Tesco Pharmacy Ltd	Bransty Row, North Shore	Whitehaven		Y	Y	Y	Y	Y	Y	Y	Y	Y	Y	Y	Y	Y	Y	Y	Y
P51	Tesco Stores	Warwick Road	Carlisle		Y	Y	Y	Y	Y	Y	Y	Y	Y	Y	Y	Y	Y	Y	Y	Y
P53	The Green Tree Pharmacy Limited	6-8 Market Street	Kirkby Stephen	Y	Y	Y	Y	Y	Y	Y	Y	Y	Y	Y	Y	Y	Y	Y	Y	Y
P54	Castlegate Pharmacy	Cockermouth Community Hospital and Health Centre, Isel Road	Cockermouth		Y	Y	Y	Y	Y	Y	Y	Y	Y	Y	Y	Y	Y	Y	Y	Y
P55	Tuschem Limited	Workington Community Hospital, Park Lane	Workington		Y	Y	Y	Y	Y	Y	Y	Y	Y	Y	Y	Y	Y	Y	Y	Y
P58	Seacliffe Pharmacy	High Road, Kells	Whitehaven	Y	Y	Y	Y	Y	Y	Y	Y	Y	Y	Y	Y	Y	Y	Y	Y	Y
P57	Seaton Pharmacy	91 Main Road, Seaton	Workington	Y	Y	Y	Y	Y	Y	Y	Y	Y	Y	Y	Y	Y	Y	Y	Y	Y
P56	Mirehouse Pharmacy	59 Meadow Road, Mirehouse	Whitehaven	Y	Y	Y	Y	Y	Y	Y	Y	Y	Y	Y	Y	Y	Y	Y	Y	Y
P59	W. Fare Limited	71-73 Market Place	Whitehaven		Y	Y	Y	Y	Y	Y	Y	Y	Y	Y	Y	Y	Y	Y	Y	Y
P60	Whitehaven Late Night Pharmacy	Unit 1, Lowther Buildings, Lowther Street	Whitehaven		Y	Y	Y	Y	Y	Y	Y	Y	Y	Y	Y	Y	Y	Y	Y	Y
P62	Morrisons Pharmacy	Flatt Walks	Whitehaven		Y	Y	Y	Y	Y	Y	Y	Y	Y	Y	Y	Y	Y	Y	Y	Y
P61	Morrisons Pharmacy	Brunswick Road	Penrith		Y	Y	Y	Y	Y	Y	Y	Y	Y	Y	Y	Y	Y	Y	Y	Y
P63	Well Pharmacy	Kents Bank Road	Grange Over Sands		Y	Y	Y	Y	Y	Y	Y	Y	Y	Y	Y	Y	Y	Y	Y	Y
P64	Asda Pharmacy	Iney Road	Barrow in Furness		Y	Y	Y	Y	Y	Y	Y	Y	Y	Y	Y	Y	Y	Y	Y	Y
P65	The Flookburgh Pharmacy	1 Market Street	Flookburgh		Y	Y	Y	Y	Y	Y	Y	Y	Y	Y	Y	Y	Y	Y	Y	Y
P66	Cohens Chemist	62 Rawlinson Street	Barrow in Furness		Y	Y	Y	Y	Y	Y	Y	Y	Y	Y	Y	Y	Y	Y	Y	Y
P68	Cohens Chemist	56 Settle Street	Barrow in Furness		Y	Y	Y	Y	Y	Y	Y	Y	Y	Y	Y	Y	Y	Y	Y	Y
P69	Staveley Pharmacy	The Pharmacy, 6 Main Street	Staveley		Y	Y	Y	Y	Y	Y	Y	Y	Y	Y	Y	Y	Y	Y	Y	Y
P70	Cohens Chemist	68 Dalton Road	Barrow in Furness		Y	Y	Y	Y	Y	Y	Y	Y	Y	Y	Y	Y	Y	Y	Y	Y
P71	Sharief Healthcare Limited	75-77 Market Street	Dalton in Furness		Y	Y	Y	Y	Y	Y	Y	Y	Y	Y	Y	Y	Y	Y	Y	Y
P72	Rowlands Pharmacy	1 Haverflatts Lane	Milnthorpe		Y	Y	Y	Y	Y	Y	Y	Y	Y	Y	Y	Y	Y	Y	Y	Y
P73	Boots	Unit 10, 66 Stricklandgate, Elephant Yard	Kendal		Y	Y	Y	Y	Y	Y	Y	Y	Y	Y	Y	Y	Y	Y	Y	Y
P74	Gillinggate Pharmacy	Captain French Surgery, Old John Boste Club, Gillinggate	Kendal		Y	Y	Y	Y	Y	Y	Y	Y	Y	Y	Y	Y	Y	Y	Y	Y
P75	Cohens Chemist	Friars Lane	Barrow in Furness	Y	Y	N	Y	Y	Y	Y	Y	Y	Y	Y	Y	Y	Y	Y	Y	Y
P76	The Pharmacy	Main Street	Hawkshead		Y	Y	Y	Y	Y	Y	Y	Y	Y	Y	Y	Y	Y	Y	Y	Y
P77	Well Pharmacy	132 Highgate	Kendal		Y	Y	Y	Y	Y	Y	Y	Y	Y	Y	Y	Y	Y	Y	Y	Y
P78	Cohens Chemist	Ulverston Health Centre, Stanley Street	Ulverston		Y	Y	Y	Y	Y	Y	Y	Y	Y	Y	Y	Y	Y	Y	Y	Y
P79	Rowlands Pharmacy	38 The Promenade	Arnside		Y	Y	Y	Y	Y	Y	Y	Y	Y	Y	Y	Y	Y	Y	Y	Y
P80	Boots	10-12 Crescent Road	Windermere		Y	Y	Y	Y	Y	Y	Y	Y	Y	Y	Y	Y	Y	Y	Y	Y
P81	Cohens Chemist	Community Centre, Central Drive, Iney Island	Barrow in Furness		Y	Y	Y	Y	Y	Y	Y	Y	Y	Y	Y	Y	Y	Y	Y	Y
P82	Boots	Units 8-9, Market Cross	Ambleside		Y	Y	Y	Y	Y	Y	Y	Y	Y	Y	Y	Y	Y	Y	Y	Y
P83	Cohens Chemist	3 Anchor Road	Barrow in Furness		Y	Y	Y	Y	Y	Y	Y	Y	Y	Y	Y	Y	Y	Y	Y	Y
P84	Cohens Chemist	44 Middlefield, Ormsgill	Barrow in Furness		Y	Y	Y	Y	Y	Y	Y	Y	Y	Y	Y	Y	Y	Y	Y	Y
P85	Boots	48/52 Wellington Street	Millom		Y	Y	Y	Y	Y	Y	Y	Y	Y	Y	Y	Y	Y	Y	Y	Y

Appendix 2: Community Pharmacy Services (June 2023)

Unique ID [PNA Code]	Trading Name	Full Address	Town	Covid Vaccination Service Activity	Appliance Use Reviews (AUR)	Community Pharmacist Consultation Service (CPCS)	Flu vaccinations - All	Hypertension	New Medicine Service (NMS)	Stoma Appliance Customisation (SAC)	Emergency Hormonal Contraception (EHC)	Flu vaccinations - for LA staff	Stop Smoking Service	Needle and Syringe Programme (NSP)	OST Supervised administration	Palliative Care Service	Gluten Free	Minor Ailment (Think Pharmacy First)	Urinary Tract Infection scheme	Paediatrics Minor Ailment Scheme	Out of Hours Response
P86	Boots	32/34 Market Street	Ulverston			Y	Y	Y	Y		Y	Y	Y		Y	Y					Y
P87	Well Pharmacy	Grange Health Centre, Kents Bank Rd	Grange Over Sands			Y	Y	Y	Y		Y	Y	Y			Y					Y
P89	Asda Pharmacy	Burton Road	Kendal			Y	Y	Y	Y		Y	Y	Y		Y	Y					Y
P90	Grasmere Pharmacy	1 Oakbank, Broadgate	Grasmere	Y		Y	Y	Y	Y		Y	Y	Y								Y
P91	Windermere Community Pharmacy	16 Crescent Road	Windermere			Y	Y	Y	Y		Y	Y	Y		Y						Y
P92	Boots	Alfred Barrow Health Centre, Duke Street	Barrow in Furness			Y	Y	Y	Y		Y	Y	Y					Y			Y
P93	Boots	2 & 4 Market Square	Kirkby Lonsdale			Y	Y	Y	Y		Y	Y	Y								Y
P94	Well Pharmacy	2 Maude Street	Kendal	Y		Y	Y	Y	Y		Y	Y	Y	Y	Y						Y
P95	Boots	8-10 Risedale Road	Barrow in Furness			Y	Y	Y	Y		Y	Y	Y		Y			Y			Y
P96	Cord Pharmacy	52 Hartington Street	Barrow in Furness			Y	Y	Y	Y		Y	Y	Y					Y			Y
P97	Cohens Chemist	10 Market Place	Ulverston			Y	Y	Y	Y		Y	Y	Y	Y	Y						Y
P98	Boots	15-17 Portland Ik	Barrow in Furness			Y	Y	Y	Y		Y	Y	Y	Y	Y			Y			Y
P99	Cohens Chemist	Ainslie Street	Barrow in Furness			Y	Y	Y	Y		Y	Y	Y	Y	Y						Y
P100	Tesco Instore Pharmacy	Corner House Park, Hindpool Road	Barrow in Furness			Y	N	Y	Y		Y	Y	Y								
P101	Well Pharmacy	Helme Chase Surgery, Burton Road	Kendal			Y	Y	Y	Y		Y	Y	Y		Y	Y		Y			Y
P102	Rowlands Pharmacy	43 Wellington Street	Millom			Y	Y	Y	Y		Y	Y	Y	Y	Y						Y
P103	Silverdale Pharmacy	18 Emesgate Lane, Silverdale	Carnforth			Y	Y	Y	Y		Y	Y	Y								Y
P104	Windermere Health Centre Pharmacy	Windermere Health Centre, Goodley Dale	Windermere			Y	N	Y	Y		Y		Y								Y
P105	Boots	48-50 Main Street	Sedbergh			Y	Y	Y	Y		Y	Y	Y					Y			Y
P106	Thomas Bell Chemists	Lake Road	Ambleside	Y		Y	Y	Y	Y		Y	Y	Y								Y

Appendix 3: Dispensing Practices Opening Times [June, 2023. Opening times may vary]

Unique ID [PNA Code]	Practice	Address 1	Address 2	Postcode	Mon	Tue	Wed	Thurs	Fri	Sat	Sun
D1	Alston Medical Practice	The Surgery, Ruth Lancaster James Hospital	Alston	CA9 3QX	08:00 - 18:30	08:00 - 16:30	08:00 - 18:30	08:00 -12:30 13:30-16:30	08:00 - 18:30	Closed	Closed
D2	Brampton Surgery	4 Market Place	Brampton	CA8 1NL	08:00 - 18:30	08:00 - 18:30	08:00 - 18:30	08:00 - 18:30	08:00 - 18:30	08:00 - 11:45	Closed
D3	Corby Hill Surgery	Beech House, Corby Hill	Carlisle	CA4 8PL	08:00 - 13:00; 14:00 - 18:30	08:00 - 13:00; 14:00 - 17:30	08:30 - 13:00	08:30 - 13:00; 13:30 - 16:30	08:30 - 13:00; 14:00 - 17:30	Closed	Closed
D4	Wetheral Surgery	Yew Tree Cottage, Wetheral	Carlisle	CA4 8JD	08:00 - 13:00; 14:00 - 18:30	08:00 - 13:00; 14:00 - 17:30	08:30 - 13:00	08:30 - 13:00	08:30 - 13:00; 14:00 - 18:30	Closed	Closed
D5	Kirkby Stephen Health Centre	Silver Street	Kirkby Stephen	CA17 4RB	09:00 - 18:00	09:00 - 18:00	09:00 - 18:00	09:00 - 18:00	09:00 - 18:00	Closed	Closed
D7	Tebay Surgery	Church Street, Tebay	Penrith	CA10 3SP	Closed	09:00 - 12:00	Closed	15:00 - 18:30	Closed	Closed	Closed
D8	Caldbeck Surgery	Friar Row, Caldbeck	Wigton	CA7 8DS	08:00 - 18:30	08:00 - 18:30	08:00 - 18:30	08:00 - 18:30	08:00 - 18:30	Closed	Closed
D9	Castlegate and Derwent Surgery	Community Hospital, 1 Isel Road	Cockermouth	CA13 9HT	09:00 - 18:30	09:00 - 18:30	09:00 - 18:30	09:00 - 18:30	09:00 - 18:30	Closed	Closed
D10	The Surgery	3 Glave Hill, Townhead Road	Dalston, Carlisle	CA5 7PZ	9:00-12:00 14:00-18:00	09:00-18:00	9:00-12:00 14:00-18:00	09:00-18:00	9:00-12:00 14:00-18:00	Closed	Closed
D11	Distington Surgery	Hinnings Road, Distington	Workington	CA14 5UR	09:00 - 13:00; 14:00 - 18:00	09:00 - 13:00; 14:00 - 18:00	09:00 - 13:00; 14:00 - 18:00	09:00 - 13:00	09:00 - 13:00; 14:00 - 18:00	Closed	Closed
D12	SEASCALE HEALTH CENTRE	Gosforth Road	Seascale	CA20 1PN	08:45 – 13:00 15:00 – 18:00	08:45 – 13:00 14:00 – 18:00	08:45 – 13:00 15:00 – 18:00	08:45 – 13:00 14:00 – 18:00	08:45 – 13:00 15:00 – 18:00	Closed	Closed
D13	Bootle Surgery	Chapel Lane, Bootle	Millom	LA19 5UE	09:00 - 12:30	09:00 - 12:30	09:00 - 12:30	09:00 - 12:30	Closed	Closed	Closed
D14	Helme Chase Surgery	Burton Road	Kendal	LA9 7HR	08:00 - 20:00	08:00 - 18:30	08:00 - 20:00	08:00 - 18:30	08:00 - 18:30	Closed	Closed
D15	Station House Surgery	Station Road	Kendal	LA9 6SA	08:00 - 18:30	08:00 - 18:30	08:00 - 18:30	08:00 - 18:30	08:00 - 18:30	Closed	Closed
D16	Castlehead Medical Centre	Ambleside Road	Keswick	CA12 4DB	08:30 - 18:00	08:30 - 18:00	08:30 - 18:00	08:30 - 18:00	08:30 - 18:00	Closed	Closed
D17	Kirkbride Medical Centre	The Croft, Kirkbride	Wigton	CA7 5JH	08:00 - 18:30	08:00 - 18:30	08:00 - 18:30	08:00 - 18:30	08:00 - 18:30	Closed	Closed
D18	Lunesdale Surgery	Wellington Court	Kirkby Lonsdale	LA6 2HQ	08:30 - 18:30	08:30 - 18:30	08:30 - 18:30	08:30 - 18:30	08:30 - 18:30	Closed	Closed
D19	Shap Medical Practice	Peggy Nut Croft	Shap	CA10 3LW	08:30 - 1:30 15:30 - 18:30	08:30 - 1:30 15:30 - 18:30	08:30 - 1:30 15:30 - 18:30	09:00 - 13:00	08:30 - 1:30 15:30 - 18:30	Closed	Closed

Appendix 3: Dispensing Practices Opening Times [June, 2023. Opening times may vary]

D20	Temple Sowerby Medical Practice	Linden Park	Temple Sowerby	CA10 1RW	08:30 - 1:00; 13:30 - 18:30	08:30 - 1:00; 13:30 - 18:30	08:30 - 1:00; 13:30 - 18:30	08:30 - 1:00; 13:30 - 18:30	08:30 - 1:00; 13:30 - 18:30	Closed	Closed
D22	St. Mary's Surgery	Applethwaite	Windermere	LA23 1BA	08:00 - 18:30	08:00 - 18:30	08:00 - 18:30	08:00 - 18:30	08:00 - 18:30	Closed	Closed
D23	Sedbergh Medical Centre	Station Road	Sedbergh	LA10 5DL	08:15 - 18:30	08:15 - 18:30	08:15 - 18:30	08:15 - 18:30	08:15 - 18:30	Available	Closed
D24	Wraysdale House Surgery	Wraysdale House	Coniston	LA21 8ER	08:00 - 18:30	08:00 - 18:30	08:00 - 12:30	08:00 - 18:30	08:00 - 18:30	Closed	Closed
D25	Kirkoswald Surgery	Ravenghyll, Kirkoswald	Penrith	CA10 1DQ	08:00 - 18:30	08:00 - 18:30	08:00 - 18:30	08:00 - 18:30	08:00 - 18:30	Closed	Closed
D26	Glenridding Health Centre	Greenside Road, Glenridding	Penrith	CA11 0PD	08:30 - 11:30; 14:30 - 17:30	08:30 - 11:30; 14:00 - 17:00	08:30 - 11:30	08:30 - 11:30; 14:00 - 17:00	08:30 - 11:30; 14:30 - 17:30	Closed	Closed
D27	Court Thorn Surgery	Low Hesket	Carlisle	CA4 0HP	08:15 - 18:00	08:15 - 12:00; 12:45 - 18:00	08:15 - 18:00	08:15 - 18:00	08:15 - 18:00	Closed	Closed
D28	Cartmel Surgery	Haggs Lane, Cartmel	Grange-over-Sands	LA11 6PH	08:00 - 18:30	08:00 - 18:30	08:00 - 18:30	08:00 - 18:30	08:00 - 18:30	Closed	Closed
D29	Haverthwaite Surgery	Backbarrow	Ulverston	LA12 8QF	08:00 - 18:30	08:00 - 19:30	08:00 - 19:30	08:00 - 18:30	08:00 - 18:30	Closed	Closed
D30	Duddon Valley Medical Practice	Askew Gate	Kirkby-in-Furness	LA17 7TE	08:00 - 18:00	08:00 - 18:00	08:00 - 18:00	Closed	08:00 - 18:00	Closed	Closed
D31	Askam Surgery	2 Parklands Drive	Askam-in-Furness	LA16 7JP	08:00 - 18:00	08:00 - 18:00	Closed	08:00 - 18:00	08:00 - 18:00	Closed	Closed
D32	Broughton Surgery	Foxfield Road	Broughton-in-Furness	LA20 6EZ	08:00 - 18:00	08:00 - 18:00	Closed	08:00 - 18:00	08:00 - 18:00	Closed	Closed
D33	Bentham Medical Practice	Grasmere Drive, High Bentham	Lancaster	LA2 7JP	08:30 - 11:30; 15:30 - 18:00	08:30 - 11:30; 15:30 - 18:00	08:30 - 11:30; 15:30 - 18:00	08:30 - 11:30; 15:30 - 18:00	08:30 - 11:30; 15:30 - 18:00	Closed	Closed
D34	Stoneleigh Surgery	Police Square	Milnthorpe	LA7 7PW	08:00 - 13:00; 14:00 - 18:00	08:00 - 13:00; 14:00 - 18:00	08:00 - 13:00; 14:00 - 18:00	08:00 - 13:00; 14:00 - 18:00	08:00 - 13:00; 14:00 - 18:00	Closed	Closed

Other Relevant Services

The following pharmaceutical services have been considered as other relevant services:

- **North Cumbria Integrated Care NHS Foundation Trust** provides an inpatient and outpatient pharmacy dispensing service to patients and Cumbria's population from three locations: Cumberland Infirmary, Carlisle; West Cumberland Hospital, Whitehaven; and Carleton Clinic, Carlisle. The hospital trust pharmacy also supplies medicines to North Cumbria's community hospitals and community clinics; Cumbria Health On Call (GP Out of hours service); and Cumbria Northumberland, Tyne & Wear Trust.
- **University Hospital of Morecambe Bay NHS Foundation Trust** provides an inpatient and out-patient pharmacy dispensing service to patients and Cumbria's population from two locations in Cumbria: Furness General Hospital, Barrow-in-Furness; and Westmorland General Hospital, Kendal. The Trust has a hospital located outside of Cumbria in Lancaster (The Royal Lancaster Infirmary). The hospital trust pharmacy also supplies medicines to South Cumbria (and the rest of Lancashire and South Cumbria ICB.) community hospitals and community clinics; Cumbria Health On Call (GP out of hours service); Lancashire and South Cumbria NHS Foundation Trust; and the NHS Treatment Centre, Kendal.
- **Cumbria, Northumberland, Tyne & Wear Trust** provides a range of mental health, learning disability and neurological care services across the north of England including North Cumbria (North East and North Cumbria ICB) South Cumbria (Lancashire and South Cumbria ICB).
- **Lancashire & South Cumbria NHS Foundation Trust** provides health and wellbeing services including community nursing, health visiting and a range of therapy services; wellbeing services include smoking cessation and healthy lifestyle services. The Trust specialises in mental health services including for children and young people and people with learning disabilities.

North East and North Cumbria ICB; and Lancashire and South Cumbria ICB commission North of England and Lancashire Commissioning Support Units to provide:

- Wound management supply service from Community Services clinics;
- Medication supply on Patient Group Direction from Minor Injuries Units;
- Prescribing advice to GPs;
- Medication reviews for specific groups identified by the practices (may include Care home patients);
- Clinical pharmacy service to community hospitals;
- Pharmacist supplementary and independent prescribing clinics;
- Language Access Service.

Cumbria Health on Call (CHOC) (GP Out of hours service) provide Out of Hours care and medication supply at the following locations:

- Hilltop Heights, Carlisle;
- Cumberland Infirmary, Carlisle;
- Wigton Community Hospital, Wigton;

Appendix 4: Other Relevant Services

- Penrith Community Hospital, Penrith;
- West Cumberland Hospital, Whitehaven;
- Westmorland General, Kendal;
- Furness General Hospital, Barrow.

Westmorland and Furness Council/Cumberland Council (previously Cumbria County Council) Public Health are responsible for commissioning a range of services including:

- Opioid Substitution Therapy Prescribing and Supervised Consumption;
- Needle and Syringe Programme;
- Emergency Hormone Control (EHC) and contraceptive services;
- Stop Smoking services;
- Flu vaccinations (for local authority staff).

Rowlands Pharmacy (Millom) provides dispensing services to HM Prison, Haverigg, Millom.

Cohen's Chemist (Ulverston) provides dispensing services to St Mary's Hospice, Ulverston.

Needle Exchange services – Recovery Steps Cumbria

Online needle and syringe services are available NSP direct (Exchange Supplies) and are managed by Recovery Steps Cumbria; this is available countywide. In addition to online services, Recovery Steps Cumbria also provide Hub Needle Exchanges at the following locations:

RSC Hub Needle Exchanges

- **Barrow** – Duke St- Mon – Fri 9-5pm
- **Kendal** – Whitehorse Yard - Mon – Fri 9-5pm
- **Carlisle** – Castle Street - Mon – Fri 9-5pm
- **Whitehaven** – Lowther Street – Mon, Tues, Thurs and Fri 9-5pm
- **Workington** – Finkle Street – Mon, Wed and Fri 9-5pm

Sexual Health and Contraception Clinics

North Cumbria Integrated Care NHS Foundation Trust provide a Cumbria Sexual Health Service across the whole county. The service provides advice and support on a range of sexual health issues; testing and treatment for sexually transmitted infections (STIs); and free contraception including emergency contraception. There are clinics in Carlisle, Whitehaven, Workington, Kendal and Barrow, all offering late night clinics. The service also provides an outreach service supporting schools, colleges and prisons.

ALLERDALE

Derwent Clinic

Workington Community Hospital, Park Lane, Workington, CA14 2RW

Tel: 01228 608989

Appointments only.

Clinic opening times:

Monday 9.30am – 16.30pm

Tuesday 12.00pm – 19.00pm

Friday 9.30am – 16.30pm

BARROW-IN-FURNESS

Birchwood Clinic

Furness General Hospital

Barrow-in-Furness, LA14 4LF

Tel: 01228 608989

Appointments only.

Clinic opening times:

Tuesday 12.00pm – 19.00pm

Thursday 9.30am – 16.30pm

Friday 9.30am – 16.30pm

CARLISLE

Solway Clinic

Hilltop Heights, London Road, Carlisle, CA1 2NS

Tel: 01228 608989

Appointments only.

Clinic opening times:

Monday, Tuesday & Wednesday 9.30am – 16.30pm

Thursday 12.00pm – 19.00pm

Friday 9.30am – 13.30pm

COPELAND

Flatts Walk Health Centre

3 Castle Meadows, Whitehaven, CA28 7QE

Tel: 01228 608989

Appointments only.

Clinic opening times:

Wednesday 9.30am – 16.30pm

Thursday 12.00pm – 19.00pm

EDEN

Sexual Health Penrith Hospital (Chlamydia screening under 25s)

Bridge Lane, Penrith, CA11 8HW

Tel: 01228 608989

Appointments only.

Clinic opening times:

Call 01228 608 989 for opening times and appointments.

SOUTH LAKELAND

Kentwood Clinic

Gillinggate Centre, Kendal, LA9 4JE

Tel: 01228 608989

Appointments only.

Clinic opening times:

Monday 12.00pm – 19.00pm

Wednesday 9.30am – 16.30pm

Stakeholder List

Organisation

- The Local Pharmaceutical Committee
- The Local Medical Committee
- Pharmacies (and Dispensing Appliance Contractors) on the pharmaceutical list for the Health and Wellbeing Board area
- Dispensing Doctors on the dispensing doctor list in Health and Wellbeing Board area
- Any pharmacy contractor that holds a local pharmaceutical services contract with premises that are in the Health and Wellbeing Board area
- Healthwatch Cumbria
- Cumbria Council for Voluntary Service
- NHS Trusts and NHS Foundation Trusts in the Health and Wellbeing Board area:
 - North Cumbria Integrated Care NHS Foundation Trust
 - University Hospital of Morecambe Bay NHS Foundation Trust
 - North West Ambulance Service NHS Trust
 - Cumbria, Northumberland, Tyne & Wear Trust
 - Lancashire and South Cumbria NHS Foundation Trust
- Lancashire and South Cumbria Integrated Care Board
- North East and North Cumbria Integrated Care Board
- Neighbouring Health and Wellbeing Boards:
 - Durham Health and Wellbeing Board
 - Lancashire Health and Wellbeing Board
 - North Yorkshire Health and Wellbeing Board
 - Northumberland Health and Wellbeing Board
- Dumfries and Galloway NHS board
- NHS England and NHS Improvement
- Integrated Care Board and Integrated Care Partnership for the Health and Wellbeing Board area.

Cumberland Pharmaceutical Needs Assessment (PNA) 2023**Consultation summary of responses****Consultation 1st August to 30th September 2023**

2 responses were received through the online consultation via Cumberland Council; one from a Pharmacy and one from NHS Lancashire and South Cumbria Integrated Care Board.

Both respondents agreed that the PNA describes the services that are currently available in their area (Table 1).

Table 1: Does the PNA describe the services that are currently available in your area?

	Number	% proportion
Yes	2	100%
No		
Not Sure		
Further details		
TOTAL	2	

1 respondent agreed that the PNA reflects the future pharmacy needs of their area's population; the other did not answer (Table 2).

Table 2: Question 2: Does the draft pharmaceutical needs assessment reflect the future pharmacy needs of your area's population?

	Number	% proportion
Yes	1	50%
No		
Not Sure		
Further details		
Not answered	1	50%
TOTAL	2	

1 respondent did not agree with the conclusions of the PNA; while 1 respondent was not sure (Table 3).

The reasons provided for this were that the closure of Lloyds pharmacy does not affect Out of Hours provision due to the national reduction from 100 hours to 72 hours; furthermore, they believe needs are being met during core hours and that out of hours provision can be provided by cuedoc (Cumbria Health on Call).

Table 3: Question 3: Do you agree with the conclusions of the pharmaceutical needs assessment?

	Number	% proportion
Yes		
No	1	50%
Not Sure	1	50%
TOTAL	2	

Question 4: Are you responding as?

Table 4: Who are you responding as?

	Number	% proportion
On behalf of a Pharmacy	1	50%
Member of the public		
Healthcare or social care professional		
Councillor		
Voluntary or community sector		
Statutory consultee (LPC, LMC, NHS, HWB, Cumbria Healthwatch)	1	50%
Carer		
On behalf of a GP Practice		
Employee of Cumberland Council		
Business/Organisation		
Other		
Total	2	

Table 5: What former district/area are you located in?

	Number	% proportion
Allerdale	1	50%
Barrow-in-Furness		
Carlisle		
Copeland		
Eden		
South Lakeland		
Not applicable/Outside of Cumbria	1	50%
Total	2	

Question 6: Do you have any other comments about the assessment of pharmaceutical need in this assessment?

Further comments were received from 1 respondent, these are summarised in Table 6 below. Please note that where appropriate feedback and comments will be passed onto NHS England.

Table 6: Summary of other comments about the assessment

Comments/Suggestions	Response/Action
<p>This response is on behalf of NHS Lancashire and South Cumbria Integrated Care Board.</p> <p>NHS LSC took on delegated responsibility for the commissioning of NHS pharmaceutical and local pharmaceutical services from NHS England on the 1 July 2022. The ICB will therefore be using the PNA in order to determine routine applications under the NHS Pharmaceutical and Local Pharmaceutical Regulations 2013, as amended.</p> <p>NHS Lancashire and South Cumbria ICB have reviewed the whole document and would like to thank the Health and Wellbeing Board for writing a thorough PNA and giving the ICB the opportunity to review and comment.</p>	<p>The conclusions and recommendations have been updated to reflect requirements.</p>

There is a clear statement that at present the Health and Wellbeing Board have not identified any need for additional pharmaceutical services. The ICB are supportive of that statement.

It would be useful, however, if a similar statement could be made to confirm that the Health and Wellbeing Board do not believe any additional provision is required to secure improvements or better access, noting that the ICB is only able to grant new pharmacy applications if the identified need is in relation to a defined list of pharmaceutical services. Such a statement will remove any potential ambiguity.

Westmorland and Furness Pharmaceutical Needs Assessment (PNA) 2023

Consultation summary of responses

Consultation 1st August to 30th September 2023

3 responses were received through the online consultation via Westmorland and Furness Council; 1 from a Pharmacy; 1 from NHS Lancashire and South Cumbria Integrated Care Board; and 1 from a further statutory consultee.

All 3 respondents agreed that the PNA describes the services that are currently available in their area (Table 1).

Table 1: Does the PNA describe the services that are currently available in your area?

	Number	% proportion
Yes	3	100%
No		
Not Sure		
Further details		
TOTAL	3	

All 3 respondents agreed that the PNA reflects the future pharmacy needs of their area's population (Table 2).

Table 2: Question 2: Does the draft pharmaceutical needs assessment reflect the future pharmacy needs of your area's population?

	Number	% proportion
Yes	3	100%
No		
Not Sure		
Further details		
Not answered		
TOTAL	3	

2 respondents agreed with the conclusions of the PNA; while 1 respondent was not sure (Table 3).

Table 3: Question 3: Do you agree with the conclusions of the pharmaceutical needs assessment?

	Number	% proportion
Yes	2	67%
No		
Not Sure	1	33%
TOTAL	3	

Question 4: Are you responding as?

Table 4: Who are you responding as?

	Number	% proportion
On behalf of a Pharmacy	1	33%
Member of the public		
Healthcare or social care professional		
Councillor		
Voluntary or community sector		
Statutory consultee (LPC, LMC, NHS, HWB, Cumbria Healthwatch)	2	67%
Carer		
On behalf of a GP Practice		
Employee of Westmorland & Furness Council		
Business/Organisation		
Other		
Total	3	

Table 5: What former district/area are you located in?

	Number	% proportion
Allerdale		
Barrow-in-Furness		
Carlisle		
Copeland		
Eden		
South Lakeland	1	33%
Not applicable/Outside of Cumbria	2	67%
Total	3	

Question 6: Do you have any other comments about the assessment of pharmaceutical need in this assessment?

Further comments were received from 1 respondent, these are summarised in Table 6 below. Please note that where appropriate feedback and comments will be passed onto NHS England.

Table 6: Summary of other comments about the assessment

Comments/Suggestions	Response/Action
<p>This response is on behalf of NHS Lancashire and South Cumbria Integrated Care Board. NHS LSC took on delegated responsibility for the commissioning of NHS pharmaceutical and local pharmaceutical services from NHS England on the 1 July 2022. The ICB will therefore be using the PNA in order to determine routine applications under the NHS Pharmaceutical and Local Pharmaceutical Regulations 2013, as amended.</p> <p>NHS Lancashire and South Cumbria ICB have reviewed the whole document and would like to thank the Health and Wellbeing Board for writing a thorough PNA and giving the ICB the opportunity to review and comment.</p>	<p>The conclusions and recommendations have been updated to reflect requirements.</p>

<p>There is a clear statement that at present the Health and Wellbeing Board have not identified any need for additional pharmaceutical services. The ICB are supportive of that statement.</p> <p>It would be useful, however, if a similar statement could be made to confirm that the Health and Wellbeing Board do not believe any additional provision is required to secure improvements or better access, noting that the ICB is only able to grant new pharmacy applications if the identified need is in relation to a defined list of pharmaceutical services. Such a statement will remove any potential ambiguity.</p>	
<p>Although the requirement to confirm the latest hours of each pharmacy sits with the ICB we have duly requested all our contractors to review the listings to ensure the most recent changes have been noted especially around 100 hours reduction.</p> <p>It is good to see clarity that no identified additional need has been noted for additional pharmaceutical provision yet the possibility of community pharmacies having the chance to provide more services in support of the health and wellbeing of the population has been noted.</p>	<p>No further action required.</p>

Unique ID [PNA Code]	Pharmacy Name	Trading Name	Address	Town	Postcode	Monday	Tuesday	Wednesday	Thursday	Friday	Saturday	Sunday
P1	A.F. Norman Chemists Limited	A F Norman	55 Senhouse Street	Maryport	CA15 6BL	09:00 – 17:30	09:00 – 17:30	09:00 – 17:30	09:00 – 17:30	09:00 – 17:30	09:00 – 13:00	Closed
P2	Aineburgh Pharmacy Limited	Aineburgh Pharmacy Limited	Aineburgh House, Enrigg Road	Maryport	CA15 8EL	09:00 – 17:30	09:00 – 17:30	09:00 – 17:30	09:00 – 17:30	09:00 – 17:30	Closed	Closed
P3	Alston Pharmacy Limited	Alston Pharmacy	Front Street Alston	Alston	CA9 3QP	09:00 – 17:30	09:00 – 12:30	09:00 – 17:30	09:00 – 17:31	09:00 – 17:31	09:00 – 12:30	Closed
P4	Asda Stores Limited	Asda Pharmacy	Chandler Way	Carlisle	CA3 0JQ	09:00 – 21:00	09:00 – 21:00	09:00 – 21:00	09:00 – 21:00	09:00 – 21:00	08:30 – 21:00	10:00 – 16:00
P5	Asda Stores Limited	Asda Pharmacy	Dunmail Shopping Centre, Maryport Road	Workington	CA14 1NQ	09:00-12:30; 13:00-16:30; 17:00-21:00	09:00-12:30; 13:00-16:30; 17:00-21:00	09:00-12:30; 13:00-16:30; 17:00-21:00	09:00-12:30; 13:00-16:30; 17:00-21:00	09:00-12:30; 13:00-16:30; 17:00-21:00	09:00-12:30; 13:00-16:30; 17:00-21:00	11:00 – 17:00
P11	Bestway National Chemists Limited	Well	28 Blackwell Road	Carlisle	CA2 4EQ	09:00 – 18:00	09:00 – 18:00	09:00 – 18:00	09:00 – 18:00	09:00 – 18:00	09:00 – 13:00	Closed
P12	Bestway National Chemists Limited	Well	59 Orton Road	Carlisle	CA2 7HA	09:00 – 17:30	09:00 – 17:30	09:00 – 17:30	09:00 – 17:30	09:00 – 17:30	Closed	Closed
P6	Bestway National Chemists Limited	Well	29 Stonegarth	Carlisle	CA2 6PD	09:00 – 17:30	09:00 – 17:30	09:00 – 17:30	09:00 – 17:30	09:00 – 17:30	09:00 – 15:00	Closed
P15	Bestway National Chemists Limited	Well	1-3 Station Road	Silloth	CA7 4AE	09:00 – 18:00	09:00 – 18:00	09:00 – 18:00	09:00 – 18:00	09:00 – 18:00	09:00 – 13:00	Closed
P13	Bestway National Chemists Limited	Well	55 Wigton Road	Carlisle	CA2 7AY	09:00 – 17:30	09:00 – 17:30	09:00 – 17:30	09:00 – 17:30	09:00 – 17:30	09:00 – 12:30	Closed
P7	Bestway National Chemists Limited	Well	The Surgery, Port Road	Carlisle	CA2 7AJ	09:00 – 18:30	09:00 – 18:00	09:00 – 18:00	09:00 – 18:00	09:00 – 18:30	Closed	Closed
P8	Bestway National Chemists Limited	Well	14 King Street	Wigton	CA7 9DT	09:00 – 17:30	09:00 – 17:30	09:00 – 17:30	09:00 – 17:30	09:00 – 17:30	09:00 – 13:00	Closed
P16	Bestway National Chemists Limited	Well	Wigton Medical Centre	Wigton	CA17 9QD	09:00 – 18:30	09:00 – 18:30	09:00 – 18:30	09:00 – 18:30	09:00 – 18:30	Closed	Closed
P17	Bestway National Chemists Limited	Well	The Health Centre, Bridge Lane	Penrith	CA11 8HW	09:00 – 18:00	09:00 – 18:00	09:00 – 18:00	09:00 – 18:00	09:00 – 18:00	Closed	Closed
P9	Bestway National Chemists Limited	Well	North Carlisle Medical Centre, Eden Street	Carlisle	CA3 9JZ	08:30 – 18:00	08:30 – 18:00	08:30 – 18:00	08:30 – 18:00	08:30 – 18:00	09:00 – 17:00	Closed
P10	Bestway National Chemists Limited	Well	Fusehill Medical Centre, Fusehill Street	Carlisle	CA1 2HE	08:30 – 13:00; 13:45 – 18:00	08:30 – 13:00; 13:45 – 18:00	08:30 – 13:00; 13:45 – 18:00	08:30 – 13:00; 13:45 – 18:00	08:30 – 13:00; 13:45 – 18:00	Closed	Closed
P14	Bestway National Chemists Limited	Well	139 Denton Street	Carlisle	CA2 5HB	09:00 – 17:30	09:00 – 17:30	09:00 – 17:30	09:00 – 17:30	09:00 – 17:30	Closed	Closed
P22	Boots UK Limited	Boots UK Limited	56-58 Main Street	Cockermouth	CA13 9LU	08:30 – 18:00	08:30 – 18:00	08:30 – 18:00	08:30 – 18:00	08:30 – 18:00	09:00 – 17:30	Closed
P25	Boots UK Limited	Boots UK Limited	31 Main Street	Keswick	CA12 5BL	09:00 – 18:00	09:00 – 18:00	09:00 – 18:00	09:00 – 18:00	09:00 – 18:00	09:00 – 18:00	10:00-17:00
P27	Boots UK Limited	Boots UK Limited	Unit 3, Angel Square	Penrith	CA11 7BT	08:30 – 17:30	08:30 – 17:30	08:30 – 17:30	08:30 – 17:30	08:30 – 17:30	08:30 – 17:30	11:00 – 16:00
P18	Boots UK Limited	Boots UK Limited	11 Boroughgate	Appleby	CA16 6XF	09:00-12:30; 13:30-18:30	09:00-12:30; 13:30-18:30	09:00-12:30; 13:30-18:30	09:00-12:30; 13:30-18:30	09:00-12:30; 13:30-18:30	09:00-12:30; 13:30-17:00	Closed
P26	Boots UK Limited	Boots UK Limited	16 English Street	Longtown	CA6 5SD	09:00 – 18:00	09:00 – 18:00	09:00 – 18:00	09:00 – 18:00	09:00 – 18:00	09:00 – 17:00	Closed
P19	Boots UK Limited	Boots UK Limited	West Street Health Centre, West Street	Aspatria	CA7 3HH	08:30-12:30 – 13:30-18:30	08:30-12:30 – 13:30-18:30	08:30-12:30 – 13:30-18:30	08:30-12:30 – 13:30-18:30	08:30-12:30 – 13:30-18:30	09:00 – 12:00	Closed
P24	Boots UK Limited	Boots UK Limited	6 Main Street, Frizington	Frizington	CA26 3SA	09:00 – 18:00	09:00 – 17:30	09:00 – 17:30	09:00 – 17:30	09:00 – 17:30	09:00 – 12:30	Closed
P20	Boots UK Limited	Boots UK Limited	6 Petteril Bank Road	Carlisle	CA1 3AH	09:00-13:00; 14:00-18:00	09:00-13:00; 14:00-18:00	09:00-13:00; 14:00-18:00	09:00-13:00; 14:00-18:00	09:00-13:00; 14:00-18:00	09:00-13:00	Closed
P23	Boots UK Limited	Boots UK Limited	67-68 Main Street	Egremont	CA22 2DB	08:30 – 18:30	08:30 – 18:30	08:30 – 18:30	08:30 – 18:30	08:30 – 18:30	09:00 – 12:30	Closed
P29	Boots UK Limited	Boots UK Limited	29 Murray Road	Workington	CA14 2AB	09:00 – 17:30	09:00 – 17:30	09:00 – 18:00	09:00 – 17:30	09:00 – 17:30	09:00 – 17:30	11:00-16:00
P21	Boots UK Limited	Boots UK Limited	43-49 English Street	Carlisle	CA3 8JU	08:30 – 18:00	08:30 – 18:00	08:30 – 18:00	08:30 – 18:00	08:30 – 18:00	08:30 – 18:00	10:30 – 16:30
P28	Boots UK Limited	Boots UK Limited	26 King Street	Whitehaven	CA28 7JN	09:00 – 17:30	09:00 – 17:30	09:00 – 17:30	09:00 – 17:30	09:00 – 17:30	09:00 – 17:30	Closed
P31	Dalston Pharmacy Ltd	Dalston Pharmacy	6-8 Bank Street	Carlisle	CA3 8EU	08:30-18:00	08:30-18:00	08:30-18:00	08:30-18:00	08:30-18:00	09:00 – 17:00	Closed
P34	Dalston Pharmacy Ltd	Dalston Pharmacy	7 Central Avenue	Carlisle	CA1 3QB	09:00 – 17:45	09:00 – 17:45	09:00 – 17:45	09:00 – 17:45	09:00 – 17:45	09:00 – 17:30	Closed
P33	Dalston Pharmacy Ltd	Dalston Pharmacy	2 Vicars Cottages, The Square	Dalston	CA5 7LR	08:30 – 18:00	08:30 – 18:00	08:30 – 18:00	08:30 – 18:00	08:30 – 18:00	08:30 – 14:00	Closed
P32	Dalston Pharmacy Ltd	Dalston Pharmacy	Armside House, Sycamore Lane, Parklands Village	Carlisle	CA1 3SR	08:30 – 18:00	08:30 – 18:00	08:30 – 18:00	08:30 – 18:00	08:30 – 18:00	Closed	Closed
P37	Gorgemead Limited	Cohens Chemist	Cleator Moor Health Centre, Birks Road	Cleator Moor	CA25 5HP	08:00 – 19:00	08:00 – 19:00	08:00 – 19:00	08:00 – 19:00	08:00 – 19:00	09:00 – 12:00	Closed
P38	Gorgemead Limited	Cohens Chemist	31 Market Place	Egremont	CA22 2AG	09:00 – 18:30	09:00 – 18:30	09:00 – 18:30	09:00 – 18:30	09:00 – 18:30	09:00 – 12:00	Closed
P39	Gorgemead Limited	Cohens Chemist	15-17 Station Street	Keswick	CA12 5HH	09:00 – 17:00	09:00 – 17:00	09:00 – 17:00	09:00 – 17:00	09:00 – 17:00	Closed	Closed
P40	Healthcare Medical Limited	H S Dobie Chemist	29 Curzon Street	Maryport	CA15 6LN	09:00 – 17:30	09:00 – 17:30	09:00 – 17:30	09:00 – 17:30	09:00 – 17:30	09:00 – 12:30	Closed
P41	J W W Allison And Sons Limited	J W W Allison And Sons Limited	31 Main Street	Cockermouth	CA13 9LE	08:30 – 18:00	08:30 – 18:00	08:30 – 18:00	08:30 – 18:00	08:30 – 18:00	08:30 – 16:00	Closed
P43	James Howard Sandham	W Gourlay Pharmacy	25-27 Oxford Street	Workington	CA14 2AL	09:00 – 18:00	09:00 – 18:00	09:00 – 18:00	09:00 – 18:00	09:00 – 18:00	09:00-13:00	Closed
P42	James Howard Sandham	J H Sandham Chemist	64-66 Harrington Road	Workington	CA14 3EG	09:00 – 18:00	09:00 – 18:00	09:00 – 18:00	09:00 – 18:00	09:00 – 18:00	09:00-13:00	Closed
P44	Joseph Cowper Limited	Joseph Cowper Ltd	49-50 King Street	Penrith	CA11 7AY	08:45 – 17:30	08:45 – 17:30	08:45 – 17:30	08:45 – 17:30	08:45 – 17:30	08:45 – 17:30	Closed
P45	The Pharmacy Group Corporation Ltd	The Pharmacy Group	76 Warwick Road	Carlisle	CA1 1DU	09:00-18:00	09:00-18:00	09:00-18:00	09:00-18:00	09:00-18:00	Closed	Closed
P48	Saeed Limited		Unit 6 Moorclose Roundabout, 138 Westfield Drive	Workington	CA14 3RW	09:00-18:00	09:00-18:00	09:00-18:00	09:00-18:00	09:00-18:00	09:00-18:00	09:00 – 13:00
P49	Seascale Pharmacy Limited	Seascale Pharmacy	Gosforth Road	Seascale	CA20 1PR	09:00-18:00	09:00-18:00	09:00-18:00	09:00-18:00	09:00-18:00	09:00-13:00	Closed
P36	Sri Arya Healthcare Ltd	F C Whelan Chemists	72 John Street	Workington	CA14 3BT	09:00-18:00	09:00-18:00	09:00-18:00	09:00-18:00	09:00-18:00	09:00 – 12:30	Closed
P35	Sri Arya Healthcare Ltd	Harrington Pharmacy	25 Church Road, Harrington	Workington	CA14 5QA	09:00 – 17:30	09:00 – 17:30	09:00 – 17:30	09:00 – 17:30	09:00 – 17:30	09:00 – 12:30	Closed
P30	SSC Medical Ltd	Brampton Pharmacy	Market Street	Brampton	CA8 1RW	09:00 – 18:00	09:00 – 18:00	09:00 – 18:00	09:00 – 18:00	09:00 – 18:00	09:00 – 13:00	Closed
P50	Superdrug Stores Plc	Superdrug Pharmacy	Unit 1, Grapes Lane	Carlisle	CA3 8NX	09:00 – 17:30	09:00 – 17:30	09:00 – 17:30	09:00 – 17:30	09:00 – 17:30	09:00 – 17:30	Closed
P52	Tesco Stores Limited	Tesco Pharmacy Ltd	Bransty Row, North Shore	Whitehaven	CA28 7XY	08:30 – 19:00	08:30 – 19:00	08:30 – 19:00	08:30 – 19:00	08:30 – 19:00	08:30 – 19:00	10:00 – 16:00
P51	Tesco Stores Limited	Tesco Stores	Warwick Road	Carlisle	CA1 2SB	08:00 – 20:00	08:00 – 20:00	08:00 – 20:00	08:00 – 20:00	08:00 – 20:00	08:00 – 20:00	10:00 – 16:00
P53	The Green Tree Pharmacy Limited	The Green Tree Pharmacy Limited	6-8 Market Street	Kirkby Stephen	CA17 4QS	09:00 – 17:30	09:00 – 17:30	09:00 – 17:30	09:00 – 17:30	09:00 – 17:30	09:00 – 13:00	Closed
P54	Trinity Pharma Ltd	Castlegate Pharmacy	Cockermouth Community Hospital and Health Centre, Isel Road	Cockermouth	CA13 9HT	09:00 – 13:00; 14:00 – 21:00	09:00 – 13:00; 14:00 – 21:00	09:00 – 13:00; 14:00 – 21:00	09:00 – 13:00; 14:00 – 21:00	09:00 – 13:00; 14:00 – 21:00	13:00 – 16:00; 17:00 – 21:00	10:00 – 20:00
P55	Tuschem Limited	Tuschem Limited	Workington Community Hospital, Park Lane	Workington	CA14 2RW	09:00 – 17:30	09:00 – 17:30	09:00 – 17:30	09:00 – 17:30	09:00 – 17:30	Closed	Closed
P58	Urwin Cumbria Ltd	Seacliffe Pharmacy	High Road, Kells	Whitehaven	CA28 9PG	09:00 – 17:30	09:00 – 17:30	09:00 – 17:30	09:00 – 17:30	09:00 – 17:30	09:00 – 12:00	Closed
P57	Urwin Cumbria Ltd	Seaton Pharmacy	91 Main Road, Seaton	Workington	CA14 1JE	09:00-18:00	09:00-18:00	09:00-18:00	09:00-18:00	09:00-18:00	09:00 – 12:00	Closed
P56	Urwin Cumbria Ltd	Mirehouse Pharmacy	59 Meadow Road, Mirehouse	Whitehaven	CA28 BER	09:00 – 17:30	09:00 – 17:30	09:00 – 17:30	09:00 – 17:30	09:00 – 17:30	09:00 – 12:00	Closed
P59	W.Fare Limited	W.Fare Limited	71-73 Market Place	Whitehaven	CA28 7JG	09:00 – 17:30	09:00 – 17:30	09:00 – 17:30	09:00 – 17:30	09:00 – 17:30	09:00 – 16:00	Closed
P60	Whitehaven Healthcare Ltd	Whitehaven Late Night Pharmacy	Unit 1, Lowther Buildings, Lowther Street	Whitehaven	CA28 7DG	09:00-13:00; 14:00-21:00	09:00-13:00; 14:00-21:00	09:00-13:00; 14:00-21:00	09:00-13:00; 14:00-21:00	09:00-13:00; 14:00-21:00	12:00 – 21:00	12:00 – 20:00
P62	Wm Morrison Supermarkets Limited	Morrisons Pharmacy	Flatt Walks	Whitehaven	CA28 7RW	08:00 – 20:00	08:00 – 20:00	08:00 – 20:00	08:00 – 20:00	08:00 – 20:00	08:00 – 18:00	10:00 – 16:00
P61	Wm Morrison Supermarkets Limited	Morrisons Pharmacy	Brunswick Road	Penrith	CA11 7JU	08:00 – 20:00	08:00 – 20:00	08:00 – 20:00	08:00 – 20:00	08:00 – 20:00	08:00 – 19:00	10:00 – 16:00
P63	Bestway Panacea Healthcare Limited	Well Pharmacy	Kents Bank Road	Grange Over Sands	LA11 7EY	09:00 – 17:30	09:00 – 17:30	09:00 – 17:30	09:00 – 17:30	09:00 – 17:30	09:00 – 13:00	Closed
P64	Asda Stores Ltd	Asda Pharmacy	Walney Road	Barrow in Furness	LA14 5UG	09:00 – 21:00	09:00 – 21:00	09:00 – 21:00	09:00 – 21:00	09:00 – 21:00	09:00 – 21:00	11:00 – 17:00
P65	Flookburgh.Com Ltd	The Flookburgh Pharmacy	1 Market Street	Flookburgh	LA11 7JU	09:00 – 12:15; 13:30 – 18:00	09:00 – 12:15; 13:30 – 18:00	09:00 – 12:15; 13:30 – 18:00	09:00 – 12:15; 13:30 – 18:00	09:00 – 12:15; 13:30 – 18:00	09:00 – 13:00	Closed
P66	Gorgemead Ltd	Cohens Chemist	62 Rawlinson Street	Barrow in Furness	LA14 2DN	09:00-13:00; 						

Unique ID [PNA Code]	Pharmacy Name	Trading Name	Address	Town	Postcode	Monday	Tuesday	Wednesday	Thursday	Friday	Saturday	Sunday
P69	Staveley Healthcare Ltd	Staveley Pharmacy	The Pharmacy, 6 Main Street	Staveley	LA8 9LU	09:00 – 18:00	09:00 – 18:00	09:00 – 18:00	09:00 – 18:00	09:00 – 18:00	09:00 - 12:30	Closed
P70	Gorgemead Ltd	Cohens Chemist	68 Dalton Road	Barrow in Furness	LA14 1JB	09:00 – 17:30	09:00 – 17:30	09:00 – 17:30	09:00 – 17:30	09:00 – 17:30	Closed	Closed
P71	Sharief Healthcare Limited	Sharief Healthcare Limited	75-77 Market Street	Dalton in Furness	LA15 8DL	09:00 - 17:00	09:00 - 17:00	09:00 - 17:00	09:00 - 17:00	09:00 - 17:00	09:00 - 12:00	Closed
P72	L Rowland & Co (Retail) Ltd	Rowlands Pharmacy	1 Haverflatts Lane	Milnthorpe	LA7 7PS	09:00 - 13:00; 13:20 - 18:30	09:00 - 13:00; 13:20 - 18:30	09:00 - 13:00; 13:20 - 18:30	09:00 - 13:00; 13:20 - 18:30	09:00 - 13:00; 13:20 - 18:30	09:00 - 13:00	Closed
P73	Boots UK Limited	Boots	Unit 10, 66 Stricklandgate, Elephant Yard	Kendal	LA9 4PU	09:00 – 18:00	09:00 – 18:00	09:00 – 18:00	09:00 – 18:00	09:00 – 18:00	09:00 – 17:00	10:30 – 16:30
P74	Jas Pharma Ltd	Gillinggate Pharmacy	Captain French Surgery, Old John Boste Club, Gillinggate	Kendal	LA9 4JE	08:30 - 13:00; 13:20 - 18:30	08:30 - 13:00; 13:20 - 18:30	08:30 - 13:00; 13:20 - 18:30	08:30 - 13:00; 13:20 - 18:30	08:30 - 13:00; 13:20 - 18:30	Closed	Closed
P75	Gorgemead Ltd	Cohens Chemist	Friars Lane	Barrow in Furness	LA13 9NN	08:30 – 18:00	08:30 – 18:00	08:30 – 18:00	08:30 – 18:00	08:30 – 18:00	09:00 – 13:00	Closed
P76	Collins And Butterworth Ltd	The Pharmacy	Main Street	Hawkshead	LA22 0NS	09:00 - 17:30	09:00 - 17:30	09:00 - 17:30	09:00 - 17:30	09:00 - 17:30	09:00 - 17:00	Closed
P77	Bestway Panacea Healthcare Limited	Well Pharmacy	132 Highgate	Kendal	LA9 4HE	09:00 - 17:30	09:00 - 17:30	09:00 - 17:30	09:00 - 17:30	09:00 - 17:30	Closed	Closed
P78	Gorgemead Ltd	Cohens Chemist	Ulverston Health Centre, Stanley Street	Ulverston	LA12 7BT	08:45 - 13:00; 14:00 - 18:30	08:45 - 13:00; 14:00 - 18:30	08:45 - 13:00; 14:00 - 18:30	08:45 - 13:00; 14:00 - 18:30	08:45 - 13:00; 14:00 - 18:30	Closed	Closed
P79	L Rowland & Co (Retail) Ltd	Rowlands Pharmacy	38 The Promenade	Amside	LA5 0HA	09:00-13:00; 13:20-17:30	09:00-13:00; 13:20-17:30	09:00-13:00; 13:20-17:30	09:00-13:00; 13:20-17:30	09:00-13:00; 13:20-17:30	09:30 - 12:00	Closed
P80	Boots UK Limited	Boots	10-12 Crescent Road	Windermere	LA23 1EA	09:00 – 17:00	09:00 – 17:00	09:00 – 17:00	09:00 – 17:00	09:00 – 17:00	09:00 – 17:00	Closed
P81	Gorgemead Ltd	Cohens Chemist	Community Centre, Central Drive, Iney Island	Barrow in Furness	LA14 3HY	09:00 – 18:00	09:00 – 18:00	09:00 – 18:00	09:00 – 18:00	09:00 – 18:00	09:00 – 12:00	Closed
P82	Boots UK Limited	Boots	Units 8-9, Market Cross	Ambleside	LA22 9BT	09:00 – 17:00	09:00 – 17:00	09:00 – 17:00	09:00 – 17:00	09:00 – 17:00	09:00 – 18:00	10:30 – 16:30
P83	Gorgemead Ltd	Cohens Chemist	3 Anchor Road	Barrow in Furness	LA14 2QW	08:30 – 17:30	08:30 – 17:30	08:30 – 17:30	08:30 – 17:30	08:30 – 17:30	09:00 – 12:00	Closed
P84	Gorgemead Ltd	Cohens Chemist	44 Middlefield, Ormsgill	Barrow in Furness	LA14 4BX	09:00 – 17:30	09:00 – 17:30	09:00 – 17:30	09:00 – 17:30	09:00 – 17:30	09:00 – 12:00	Closed
P85	Boots UK Limited	Boots	48/52 Wellington Street	Millom	LA18 4DE	09:00 - 18:00	09:00 - 18:00	09:00 - 18:00	09:00 - 18:00	09:00 - 18:00	09:00 - 14:00	Closed
P86	Boots UK Limited	Boots	32/34 Market Street	Ulverston	LA12 7LR	09:00 - 17:00	09:00 - 17:00	09:00 - 17:00	09:00 - 17:00	09:00 - 17:00	09:00 - 17:00	Closed
P87	Bestway Panacea Healthcare Limited	Well Pharmacy	Grange Health Centre, Kents Bank Rd	Grange Over Sands	LA11 7DJ	09:00 – 17:30	09:00 – 17:30	09:00 – 17:30	09:00 – 17:30	09:00 – 17:30	Closed	Closed
P89	Asda Stores Ltd	Asda Pharmacy	Burton Road	Kendal	LA9 7JA	08:00 – 21:00	08:00 – 21:00	08:00 – 21:00	08:00 – 21:00	08:00 – 21:00	08:00 – 21:00	10:00 - 16:00
P90	MASQ Ltd	Grasmere Pharmacy	1 Oakbank, Broadgate	Grasmere	LA22 9TA	09:00 - 17:30	09:00 - 17:30	09:00 - 17:30	09:00 - 17:30	09:00 - 13:00	Closed	Closed
P91	David Carter (Disp Chemists)Ltd	Windermere Community Pharmacy	16 Crescent Road	Windermere	LA23 1DT	09:00 - 17:30	09:00 - 17:30	09:00 - 17:30	09:00 - 17:30	09:00 - 17:30	Closed	Closed
P92	Boots UK Limited	Boots	Alfred Barrow Health Centre, Duke Street	Barrow in Furness	LA14 2LB	08:00 – 18:00	08:00 – 18:00	08:00 – 18:00	08:00 – 18:00	08:00 – 18:00	08:00 – 12:00	Closed
P93	Boots UK Limited	Boots	2 & 4 Market Square	Kirkby Lonsdale	LA6 2AN	09:00 – 17:30	09:00 – 17:30	09:00 – 17:30	09:00 – 17:30	09:00 – 17:30	09:00 – 17:30	Closed
P94	Bestway Panacea Healthcare Limited	Well Pharmacy	2 Maude Street	Kendal	LA9 4QD	08:30 - 17:30	08:30 - 17:30	08:30 - 17:30	08:30 - 17:30	08:30 - 17:30	Closed	Closed
P95	Boots UK Limited	Boots	8-10 Risedale Road	Barrow in Furness	LA13 9RD	09:00 – 18:30	09:00 – 18:30	09:00 – 18:30	09:00 – 18:30	09:00 – 18:30	09:00 – 17:30	Closed
P96	Coward Pharmacy Ltd	Coward Pharmacy	52 Hartington Street	Barrow in Furness	LA14 5SR	09:00 - 18:00	09:00 - 18:00	09:00 - 18:00	09:00 - 18:00	09:00 - 18:00	09:00 - 12:30	Closed
P97	Gorgemead Ltd	Cohens Chemist	10 Market Place	Ulverston	LA12 7DX	09:00 – 17:00	09:00 – 17:00	09:00 – 17:00	09:00 – 17:00	09:00 – 17:00	09:00 – 13:00	Closed
P98	Boots UK Limited	Boots	15-17 Portland Ik	Barrow in Furness	LA14 1DB	09:00-17:00	09:00-17:00	09:00-17:00	09:00-17:00	09:00-17:00	09:00-17:00	11:00 - 16:00
P99	Gorgemead Ltd	Cohens Chemist	Ainslie Street	Barrow in Furness	LA14 5AY	08:30 - 18:30	08:30 - 18:30	08:30 - 18:30	08:30 - 18:30	08:30 - 18:30	Closed	Closed
P100	Tesco Stores Ltd	Tesco Instore Pharmacy	Corner House Park, Hindpool Road	Barrow in Furness	LA14 2NE	08:00 - 22:30	06:30 - 22:30	06:30 - 22:30	06:30 - 22:30	06:30 - 22:30	06:30 - 22:00	10:00 - 16:00
P101	Bestway Panacea Healthcare Limited	Well Pharmacy	Helme Chase Surgery, Burton Road	Kendal	LA9 7HR	09:00 - 21:00	09:00 - 21:00	09:00 - 21:00	09:00 - 21:00	09:00 - 21:00	09:00 - 18:00	08:00 - 18:00
P102	L Rowland & Co (Retail) Ltd	Rowlands Pharmacy	43 Wellington Street	Millom	LA18 4DG	09:00 – 13:00; 13:20 - 18:30	09:00 – 13:00; 13:20 - 18:30	09:00 – 13:00; 13:20 - 18:30	09:00 – 13:00; 13:20 - 18:30	09:00 – 13:00; 13:20 - 18:30	09:00 – 12:00	Closed
P103	Silverdale Pharmacy Ltd	Silverdale Pharmacy	18 Emesgate Lane, Silverdale	Carnforth	LA5 0RA	09:00 - 17:00	09:00 - 13:00	09:00 - 17:00	09:00 - 17:00	09:00 - 17:00	09:00 - 13:00	Closed
P104	Windermere Health Centre Pharmacy Ltd	Windermere Health Centre Pharmacy	Windermere Health Centre, Goodley Dale	Windermere	LA23 2EG	09:00 – 18:00	09:00 – 18:00	09:00 – 18:00	09:00 – 18:00	09:00 – 18:00	Closed	Closed
P105	Boots UK Limited	Boots	48-50 Main Street	Sedburgh	LA10 5BL	09:00 – 17:30	09:00 – 17:30	09:00 – 17:30	09:00 – 17:30	09:00 – 17:30	Closed	Closed
P106	Thomas Bell (Chemist) Ltd	Thomas Bell Chemists	Lake Road	Ambleside	LA22 0AD	09:00 – 17:30	09:00 – 17:30	09:00 – 17:30	09:00 – 17:30	09:00 – 17:30	09:00 – 17:30	Closed

Cumberland (with 10k buffer): Pharmacy & Dispensing Practices: Drive Times

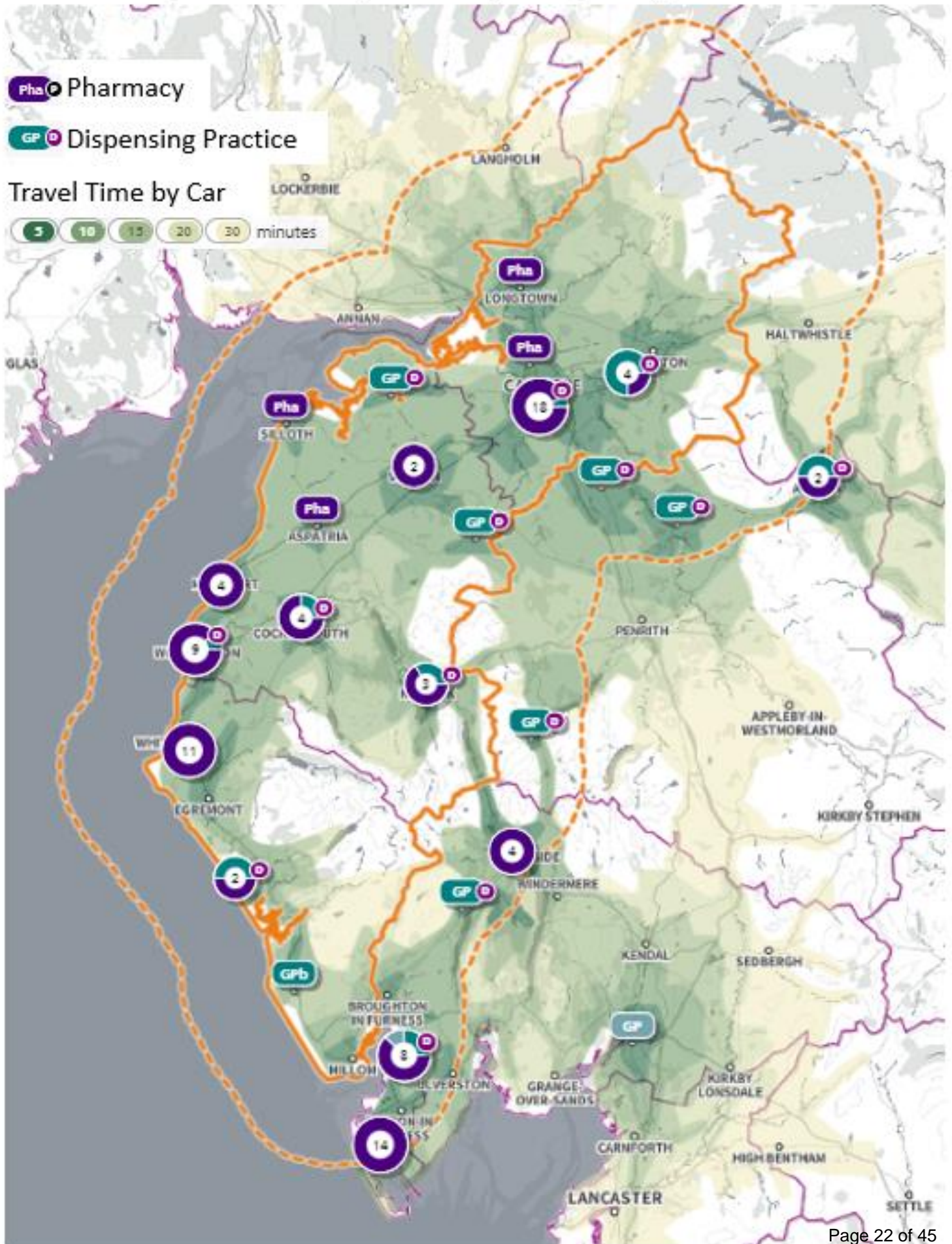

Cumberland (with 10k buffer): Pharmacy & Dispensing Practices: Walking Times

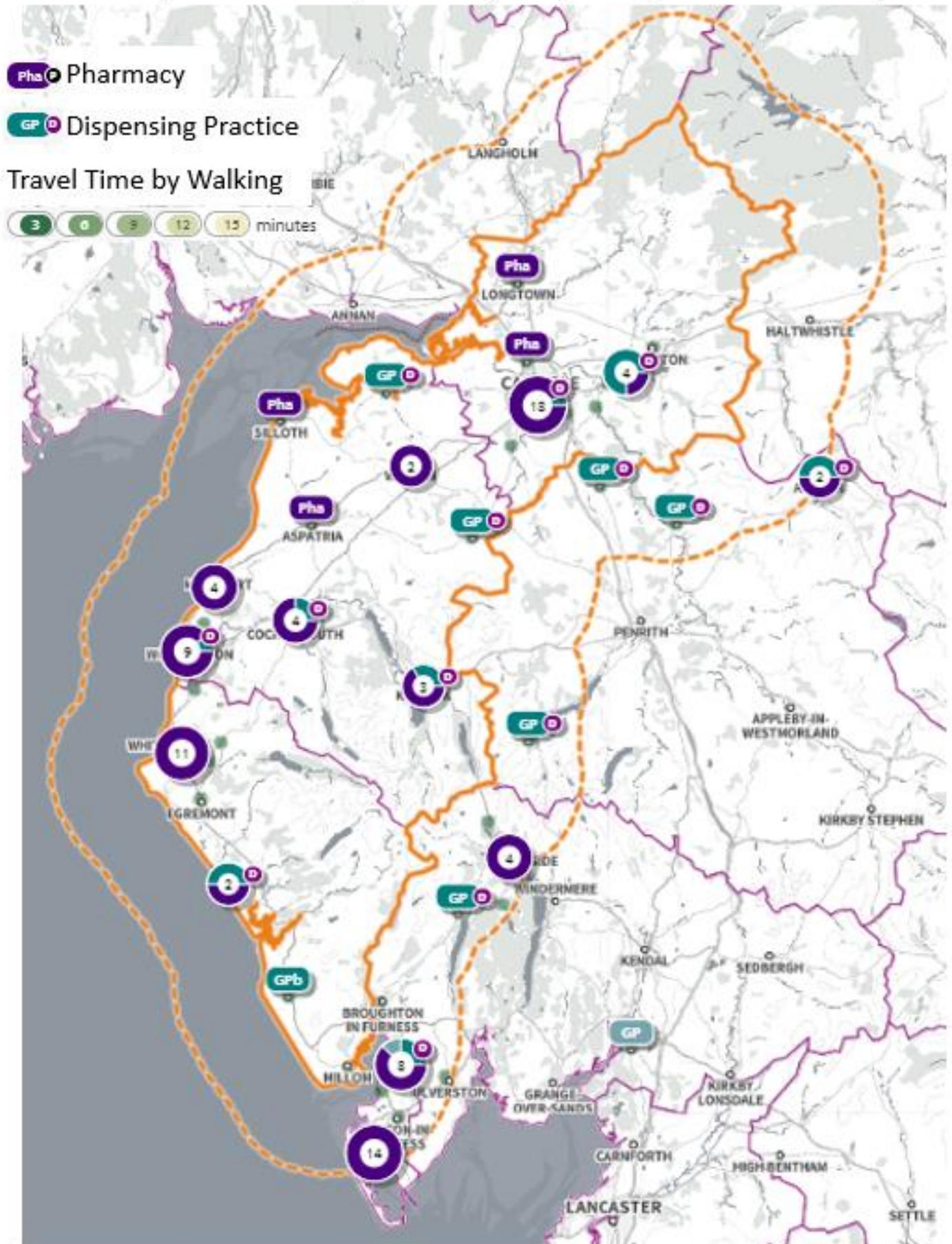

Cumberland (with 10k buffer): Pharmacy & Dispensing Practices: Public Transport Times

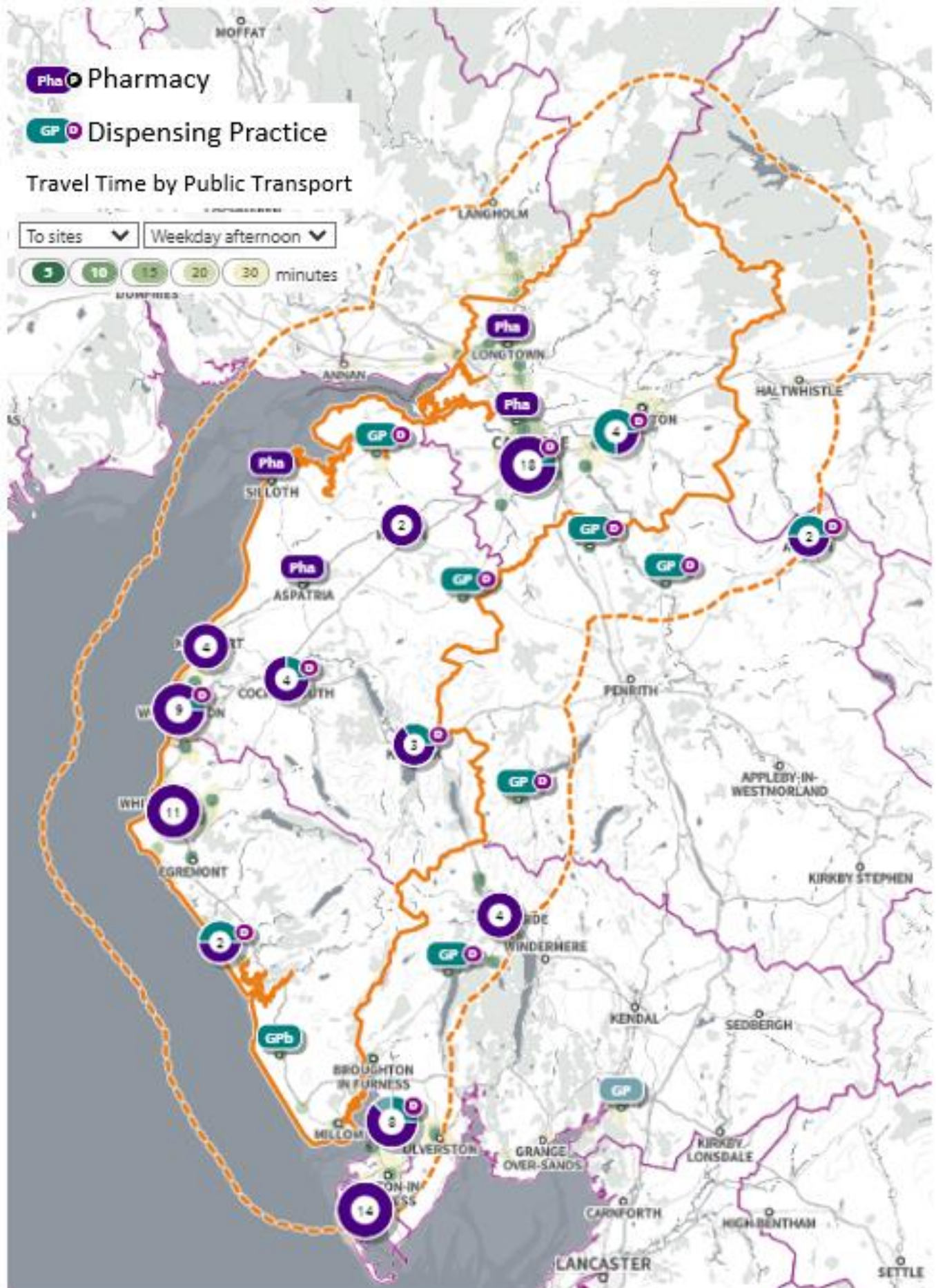

Allerdale (with 10k buffer): Pharmacy & Dispensing Practices: Drive Times



Allerdale (with 10k buffer): Pharmacy & Dispensing Practices: Walking Times

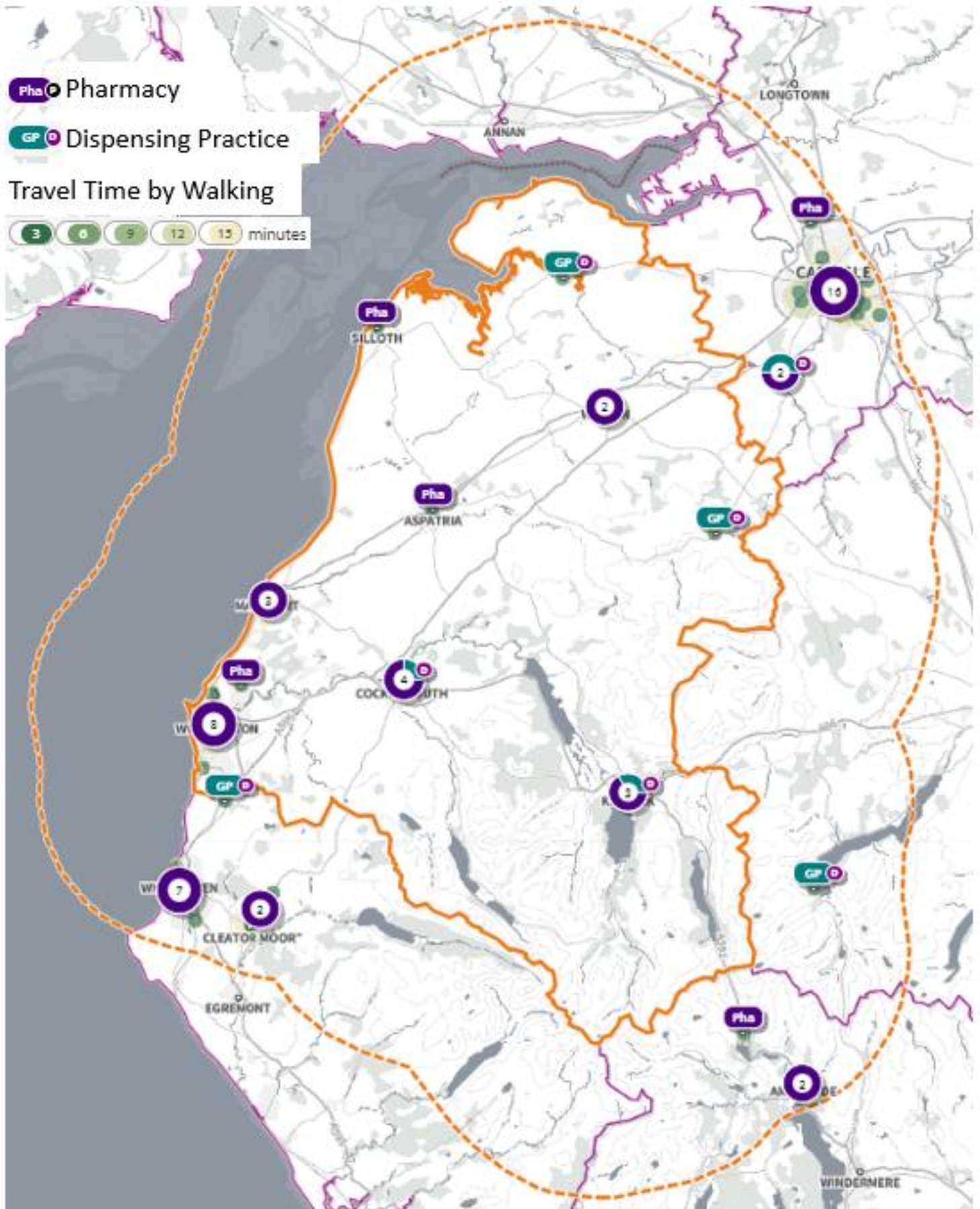

Allerdale (with 10k buffer): Pharmacy & Dispensing Practices: Public Transport Times

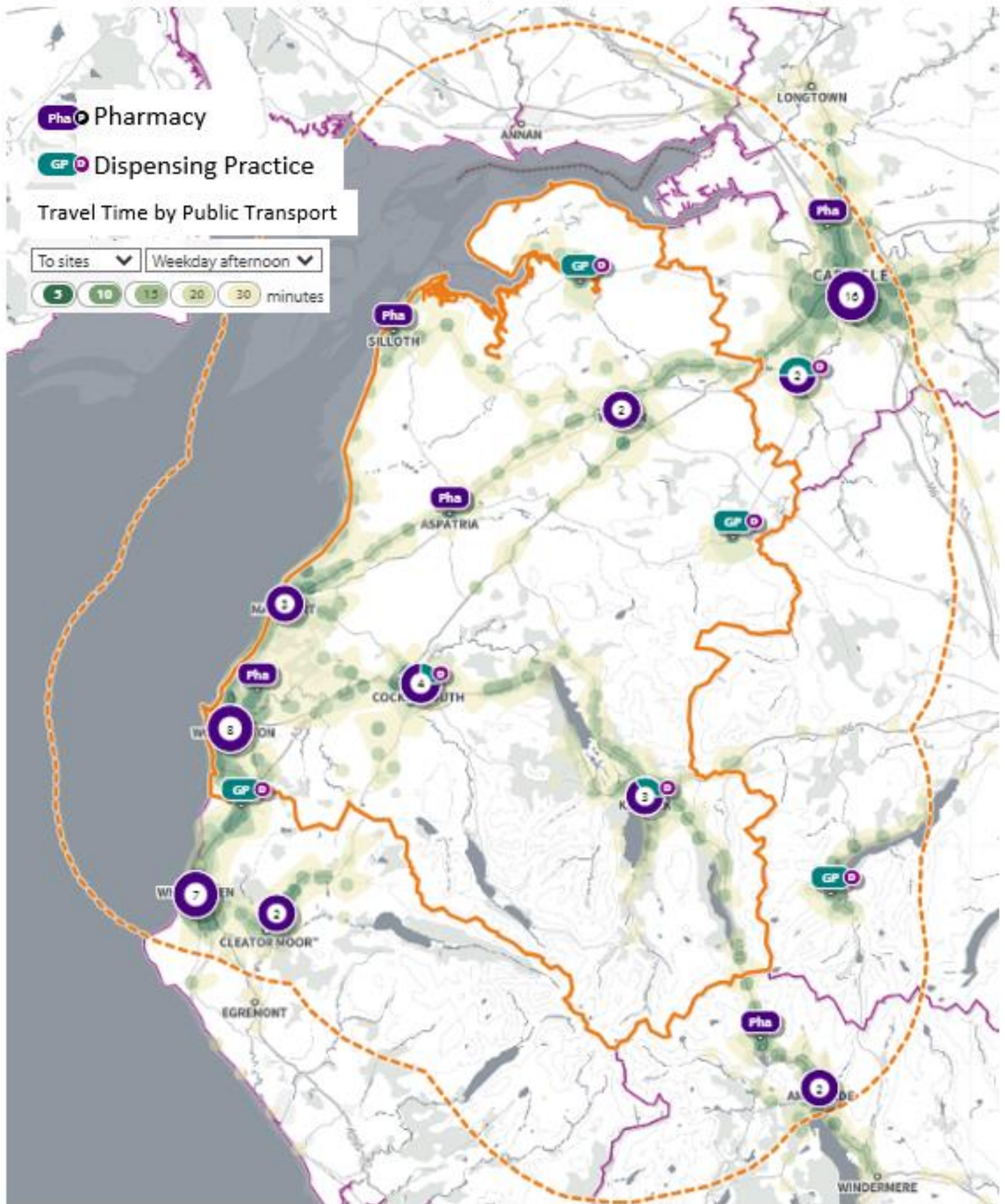

Carlisle (with 10k buffer): Pharmacy & Dispensing Practices: Drive Times

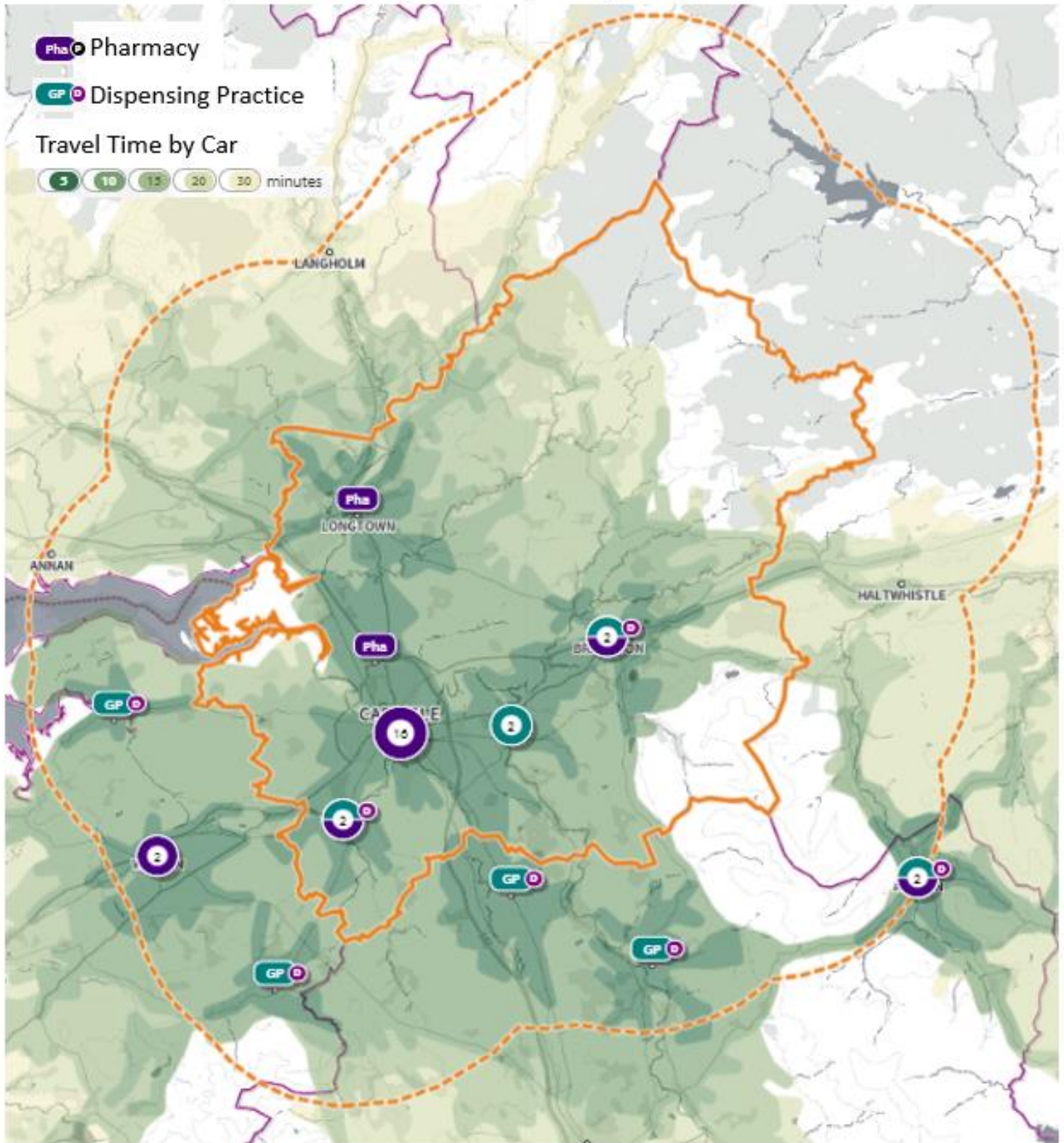

Carlisle (with 10k buffer): Pharmacy & Dispensing Practices: Walking Times

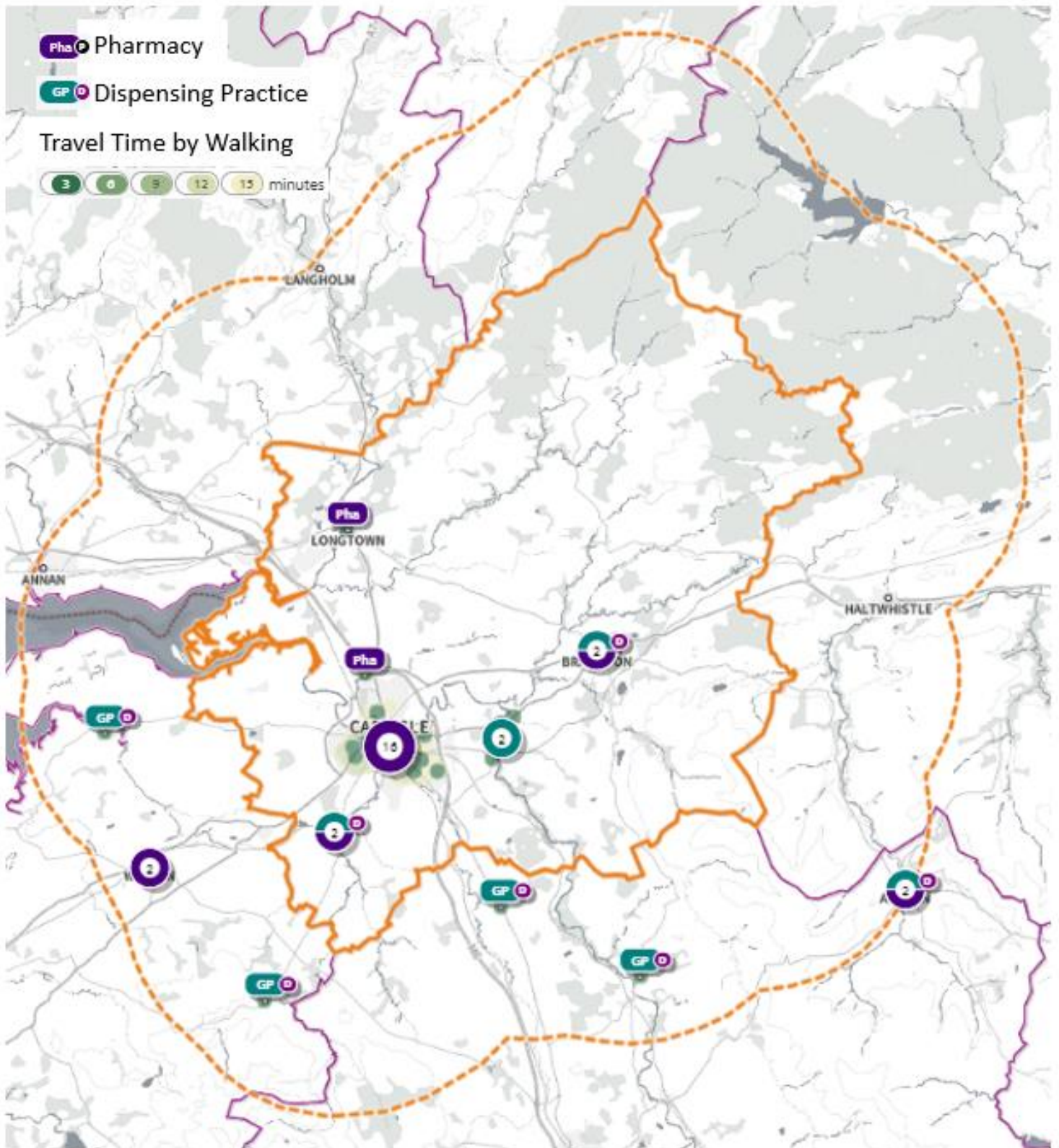

Appendix 8: Travel Time Maps

Carlisle (with 10k buffer): Pharmacy & Dispensing Practices: Public Transport Times

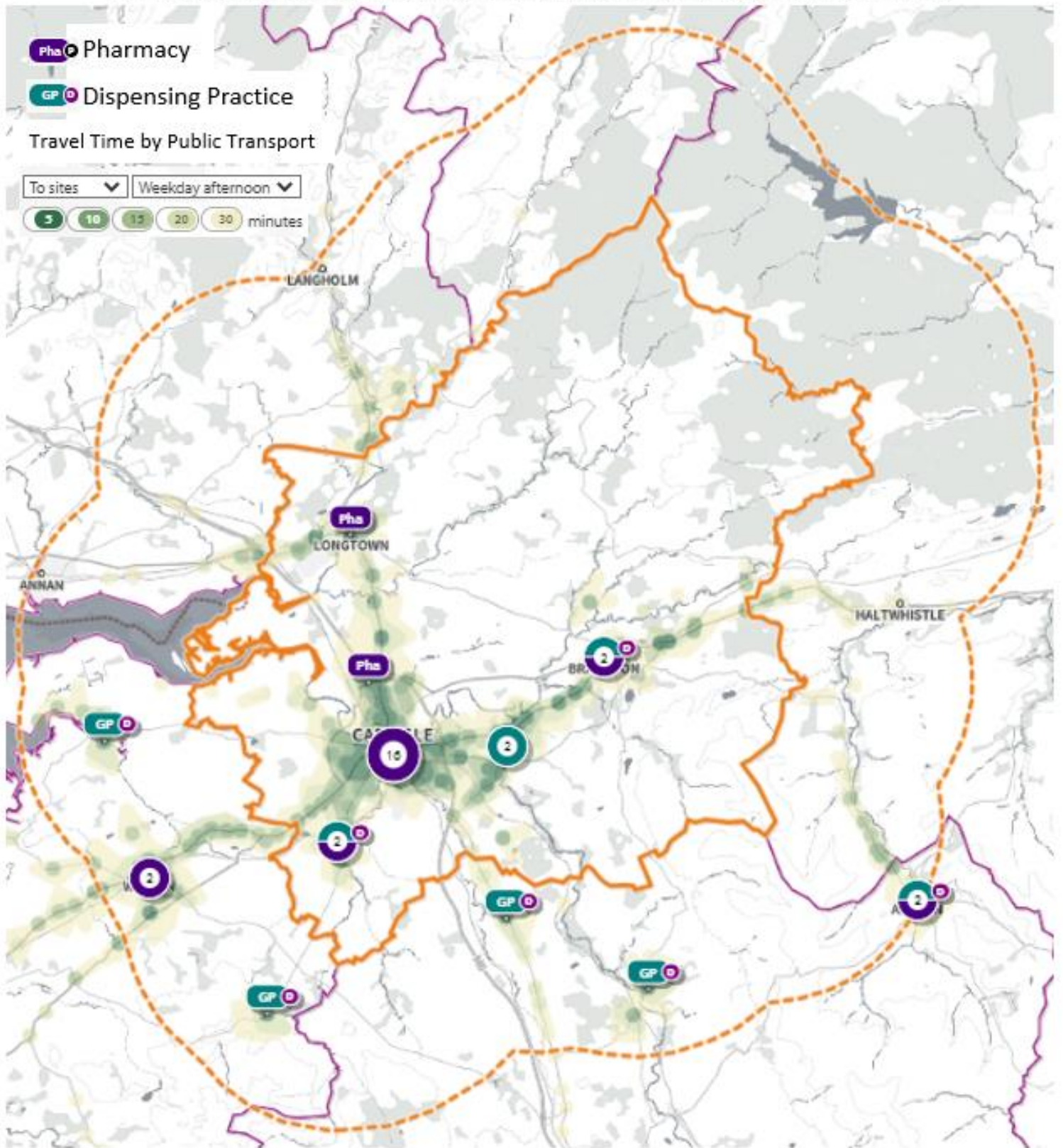

Copeland (with 10k buffer): Pharmacy & Dispensing Practices: Drive Times

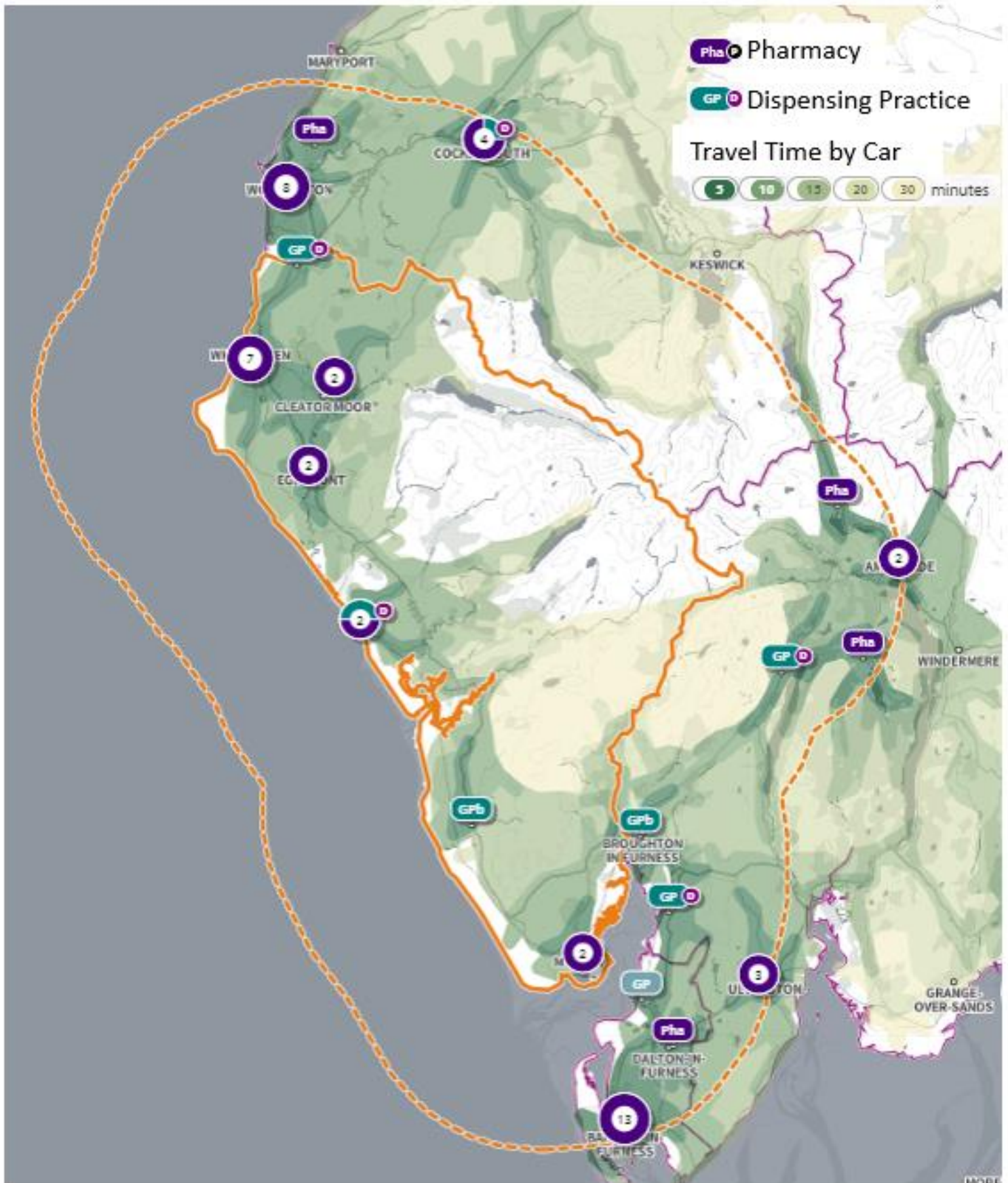

Copeland (with 10k buffer): Pharmacy & Dispensing Practices: Walking Times

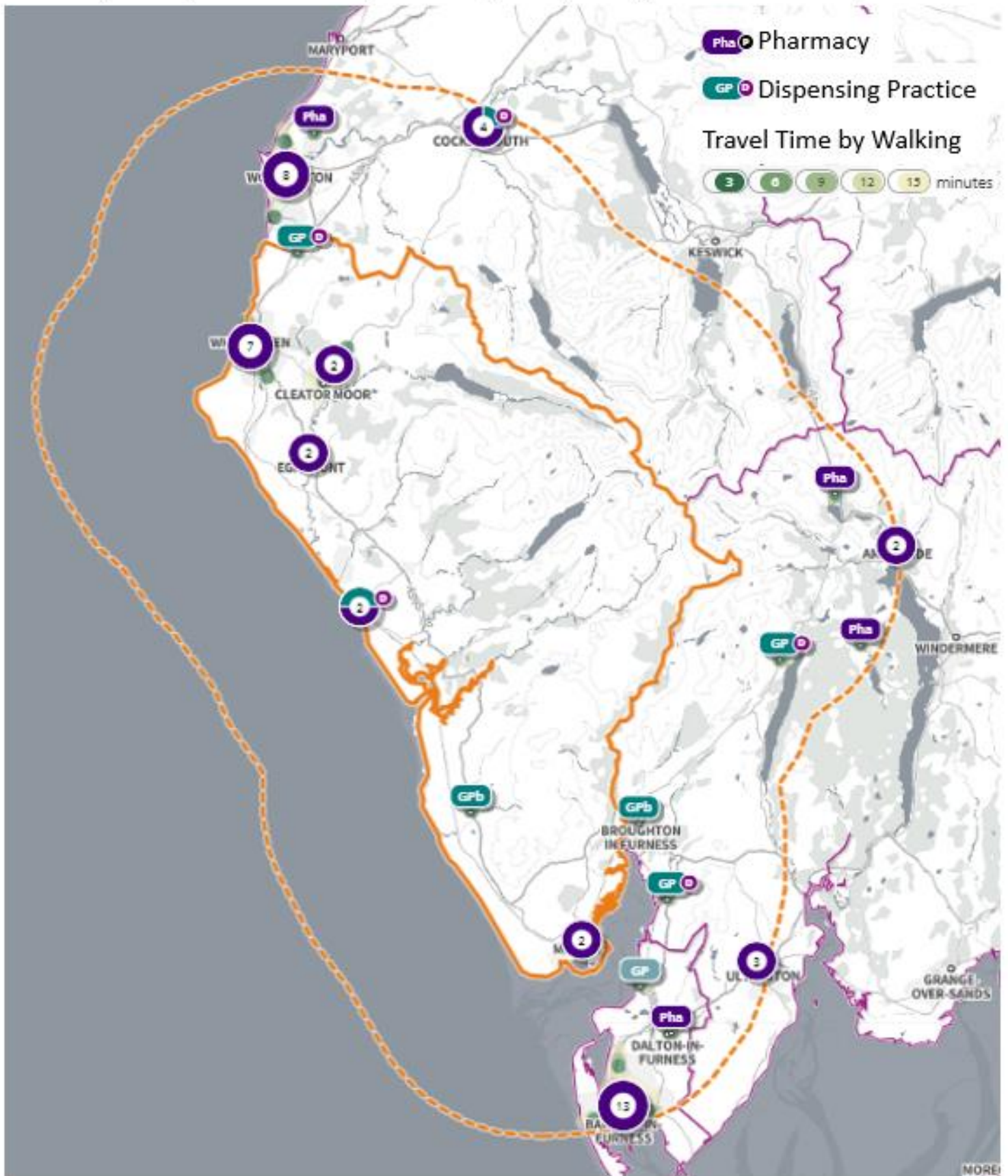

Copeland (with 10k buffer): Pharmacy & Dispensing Practices: Public Transport Times

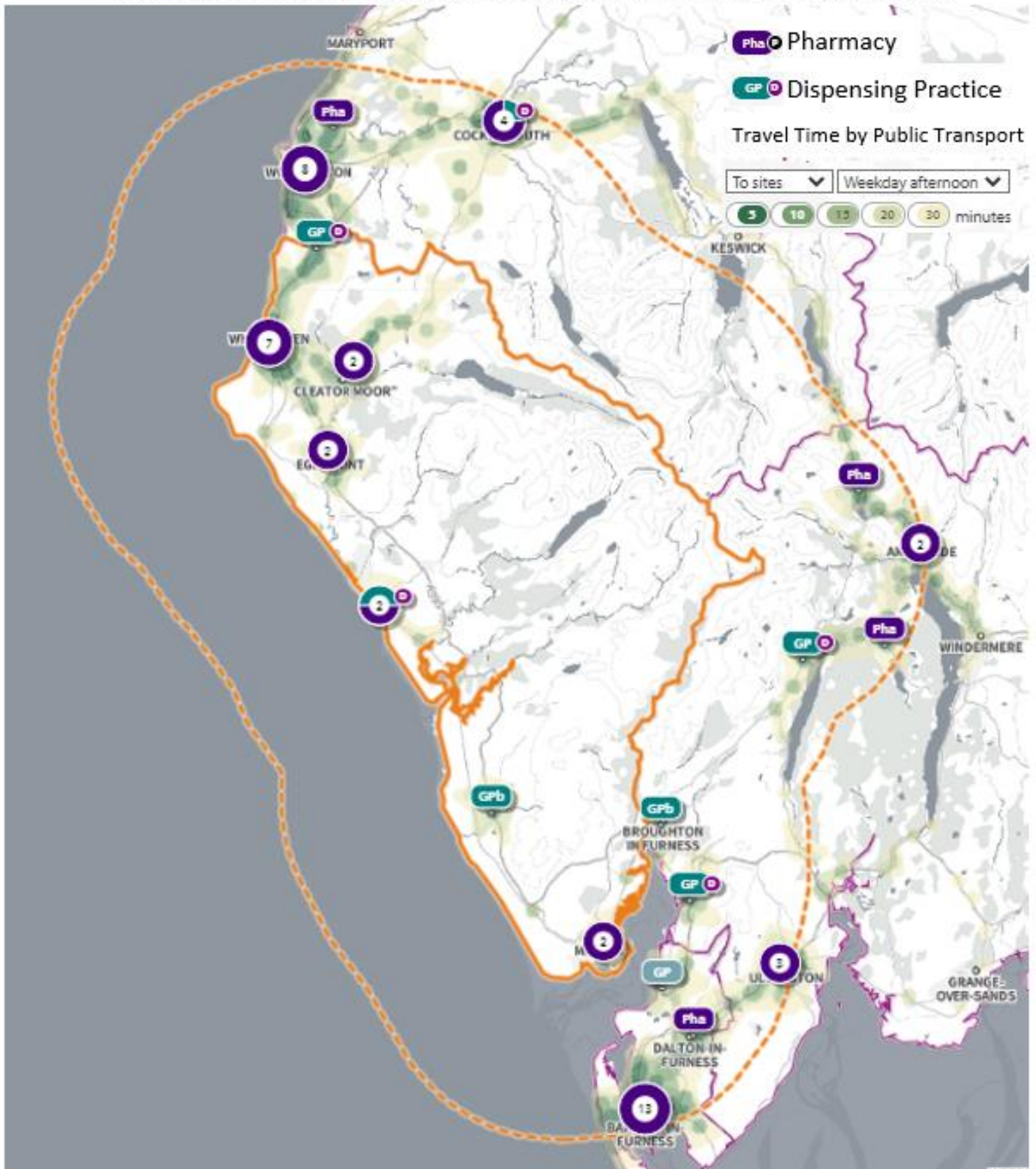

Appendix 8: Travel Time Maps

Westmorland and Furness (with 10k buffer): Pharmacy & Dispensing Practices: Drive Times

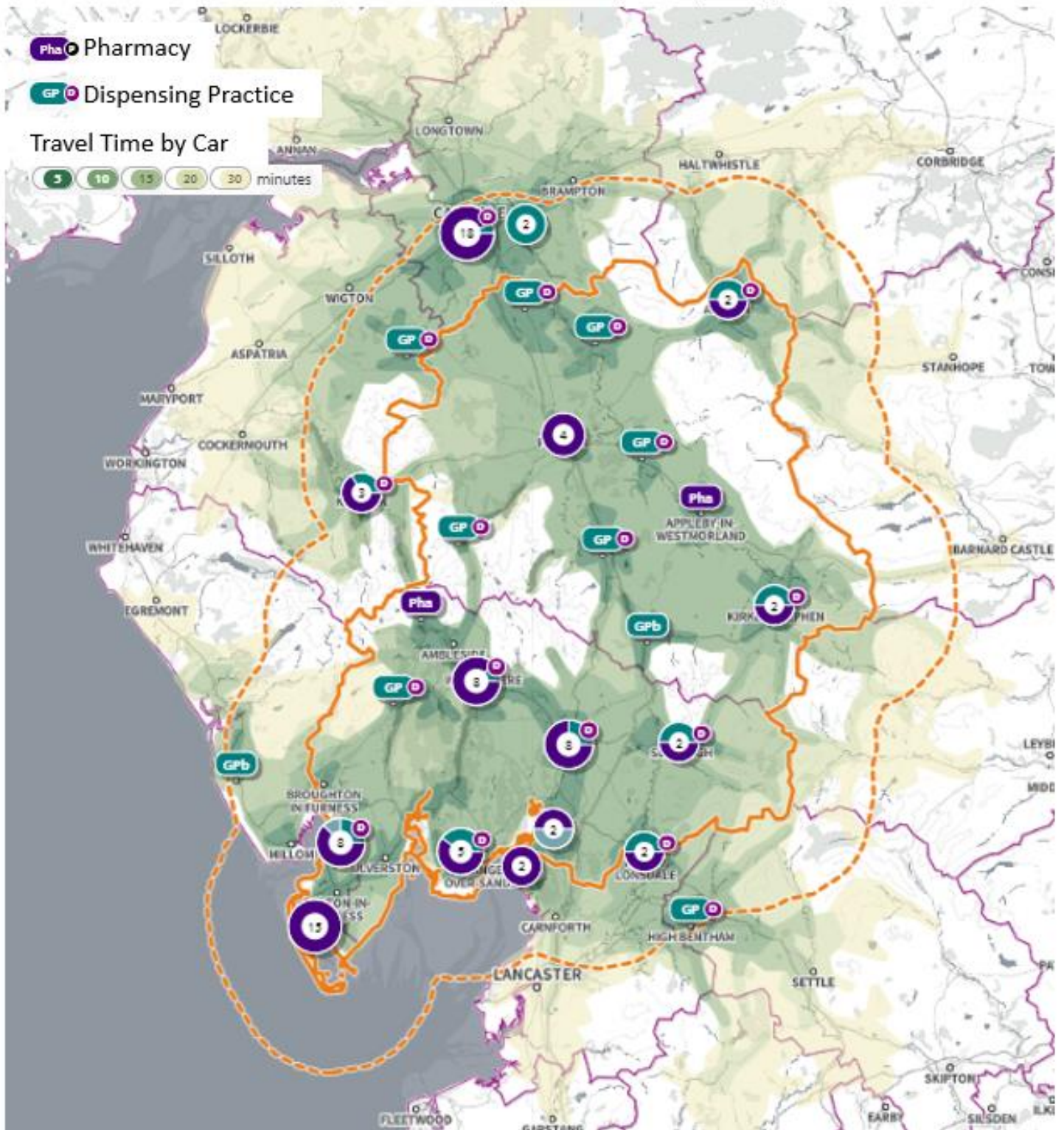

Appendix 8: Travel Time Maps

Westmorland and Furness (with 10k buffer): Pharmacy & Dispensing Practices: Walking Times

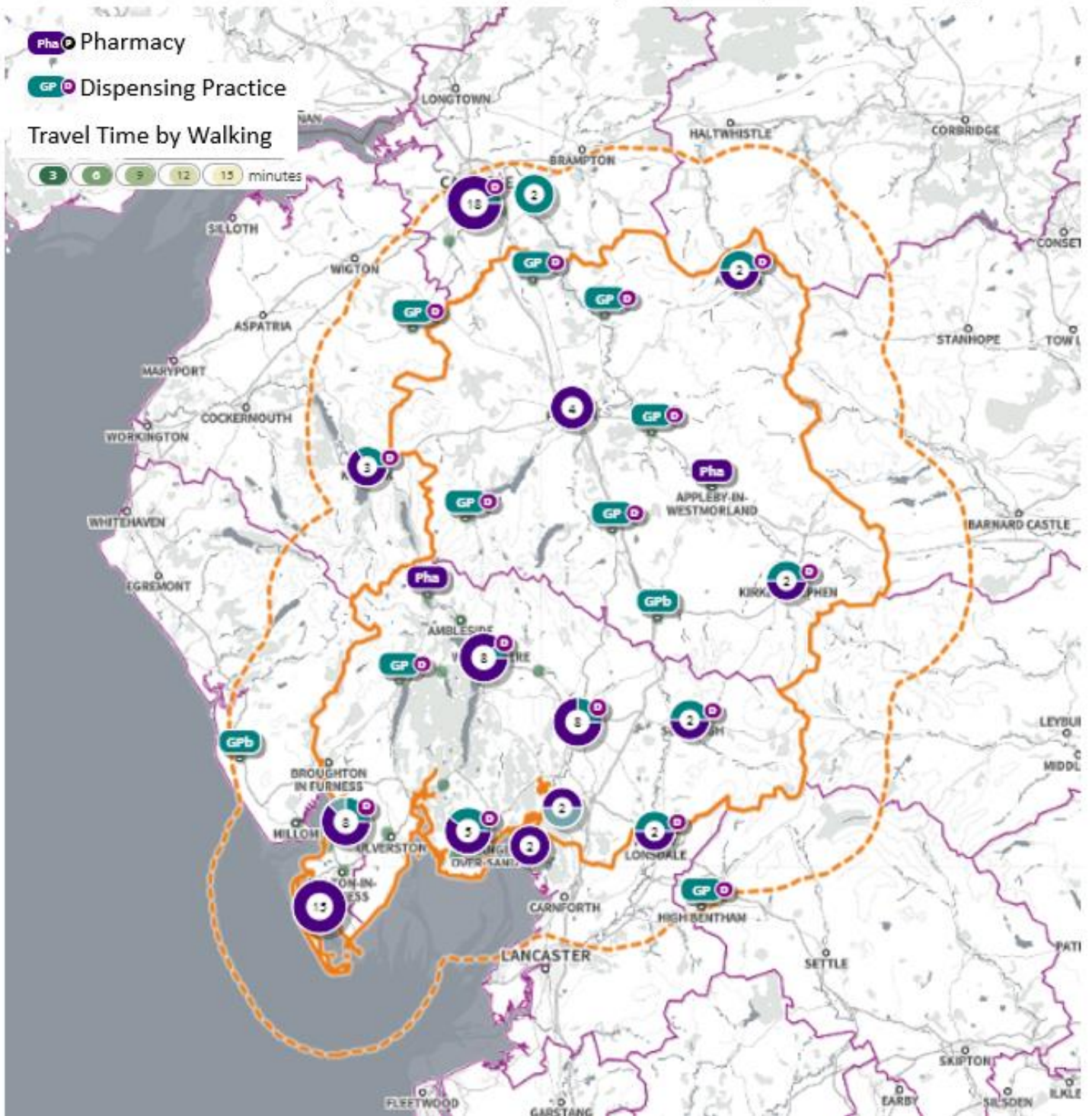

Appendix 8: Travel Time Maps

Westmorland and Furness (with 10k buffer): Pharmacy & Dispensing Practices: Public Transport Times

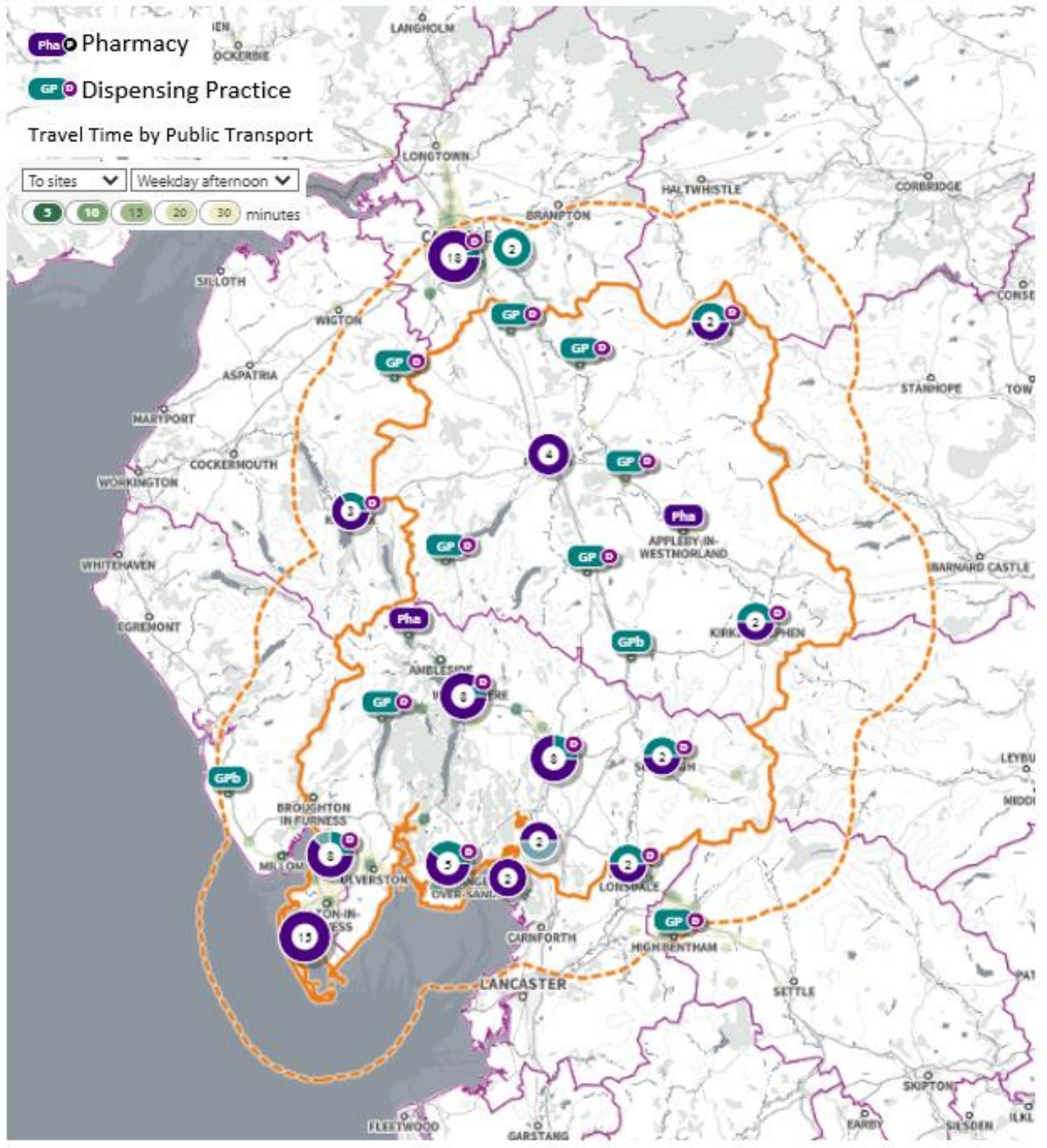

Barrow-in-Furness (with 10k buffer): Pharmacy & Dispensing Practices: Drive Times

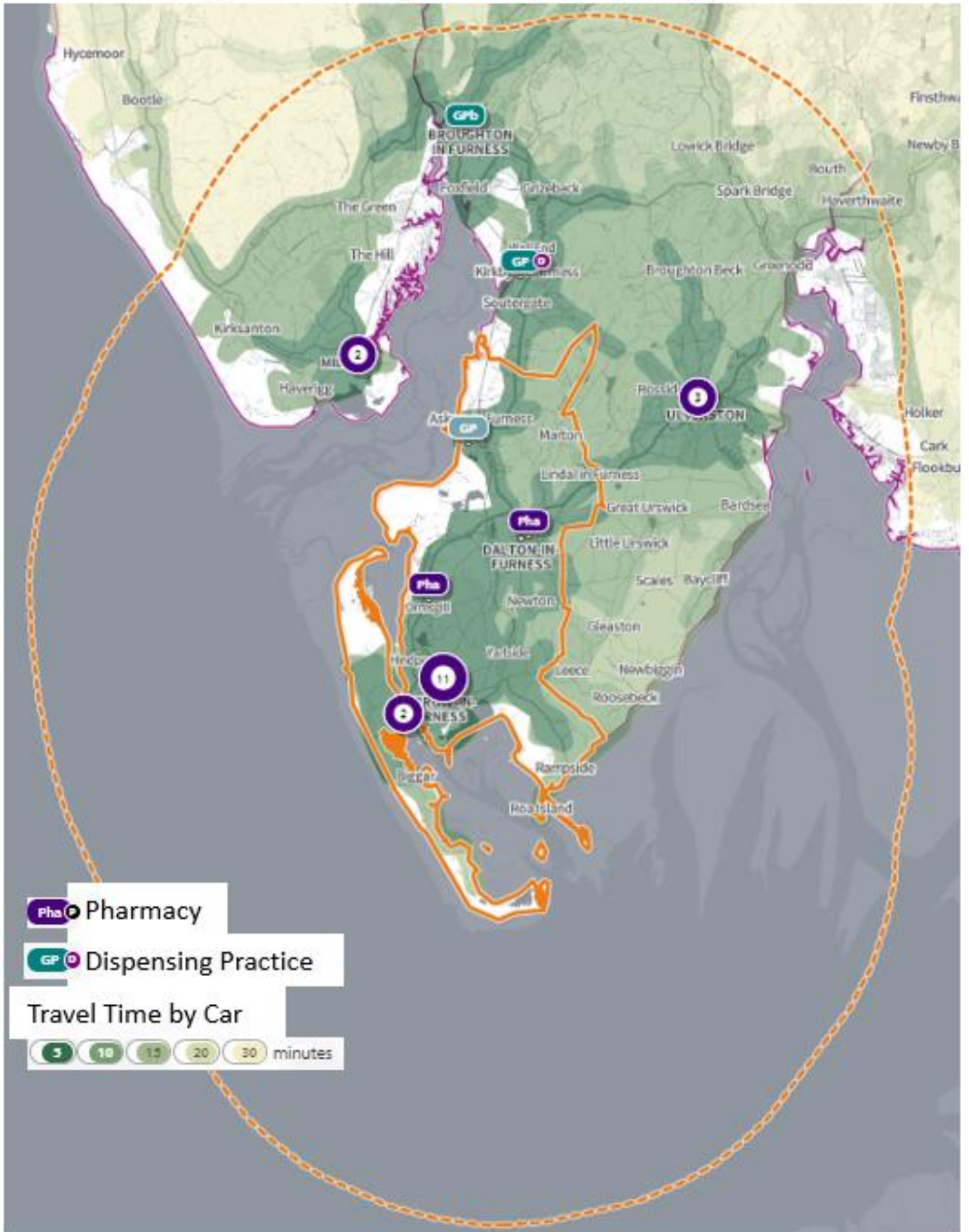

Barrow-in-Furness (with 10k buffer): Pharmacy & Dispensing Practices: Walking Times

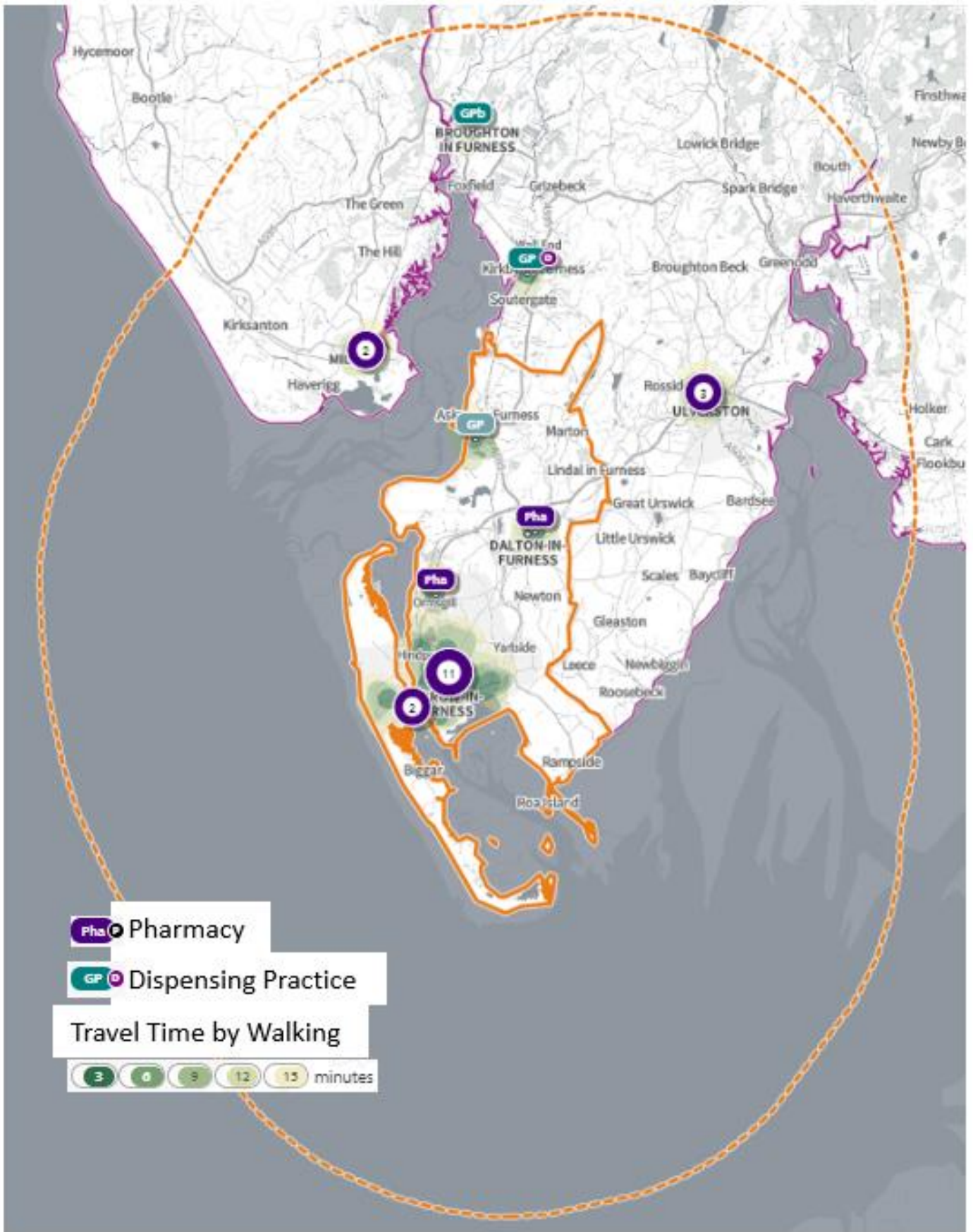

Barrow-in-Furness (with 10k buffer): Pharmacy & Dispensing Practices: Public Transport Times

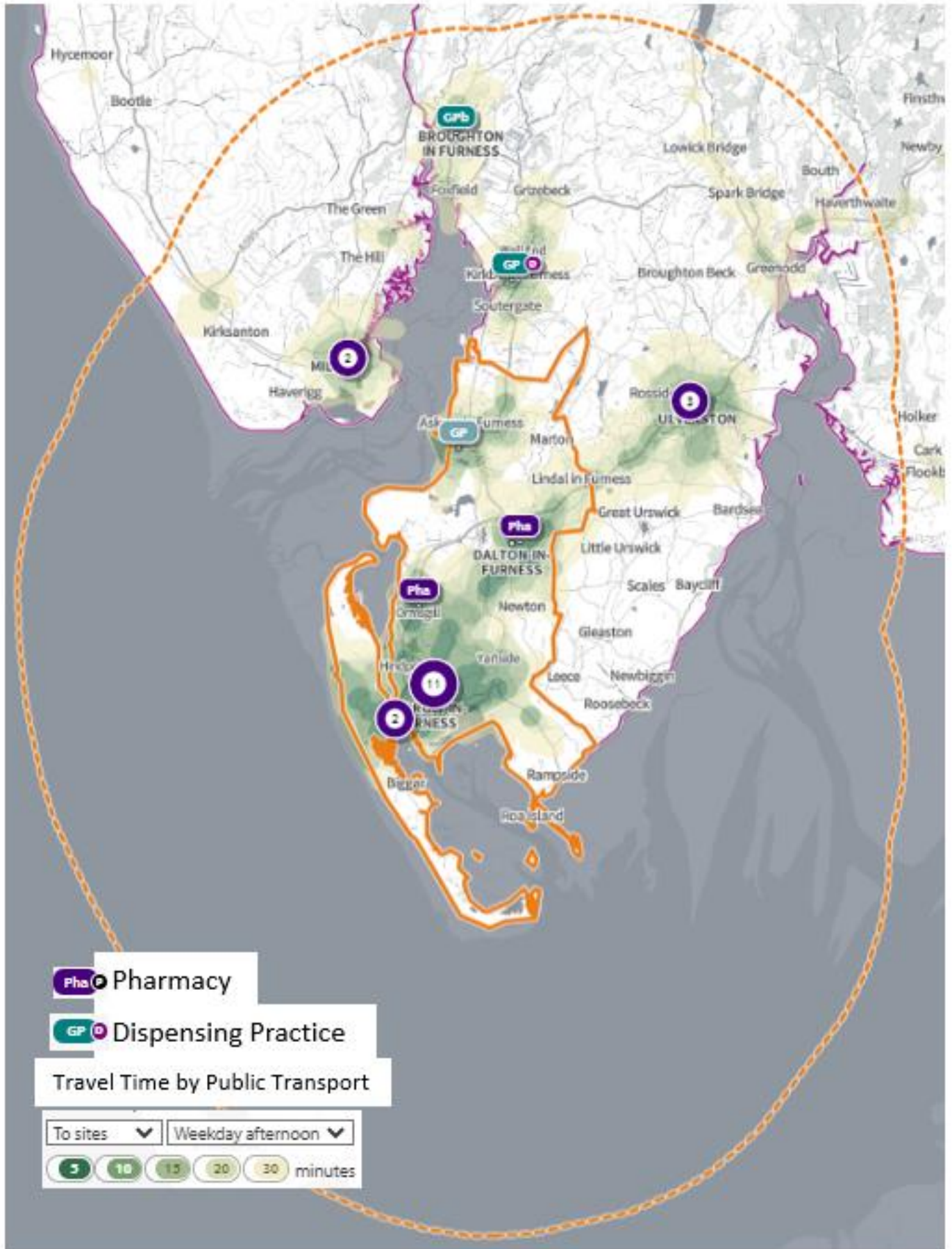

Eden (with 10k buffer): Pharmacy & Dispensing Practices: Drive Times

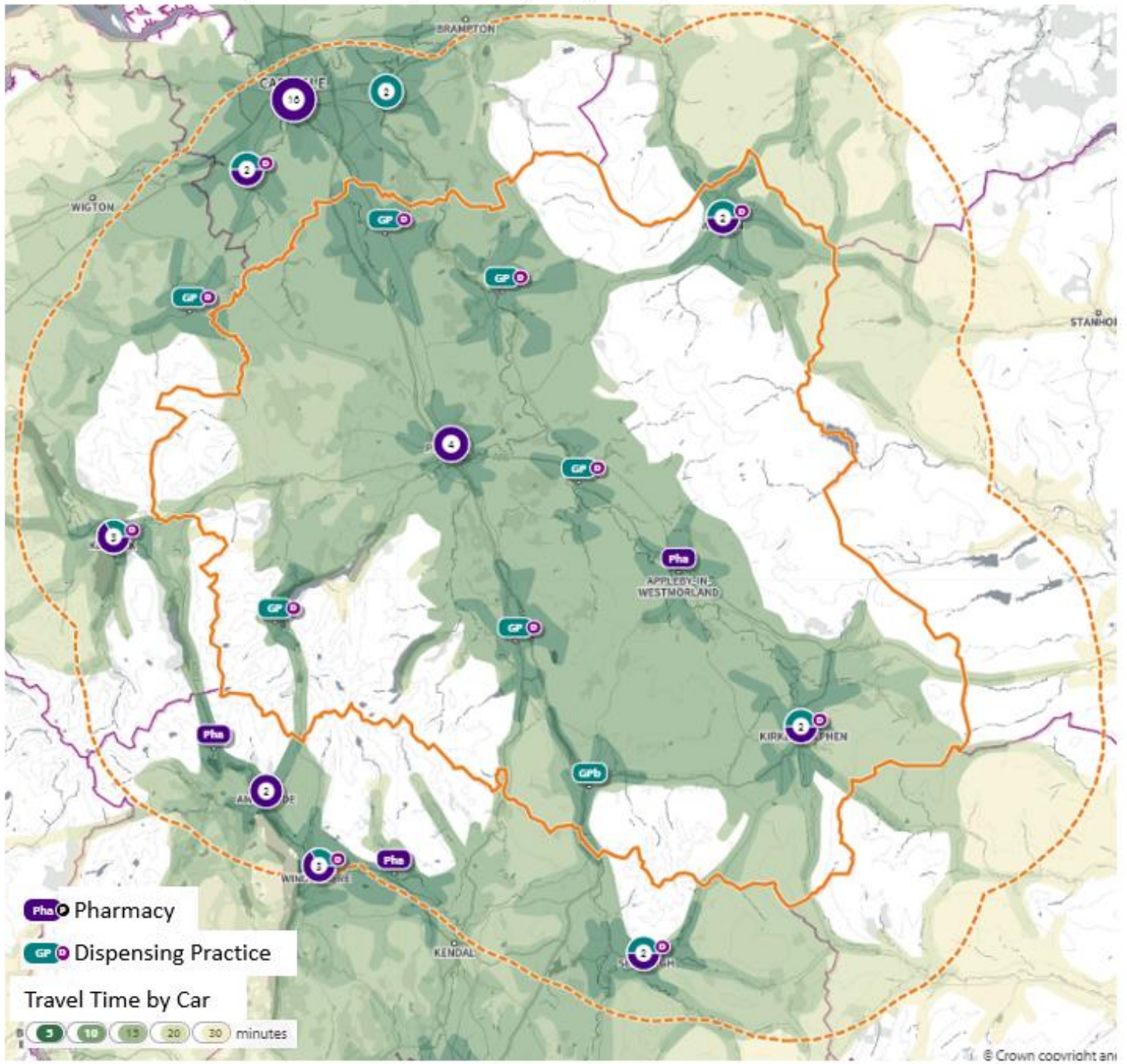

Appendix 8: Travel Time Maps

Eden (with 10k buffer): Pharmacy & Dispensing Practices: Walking Times

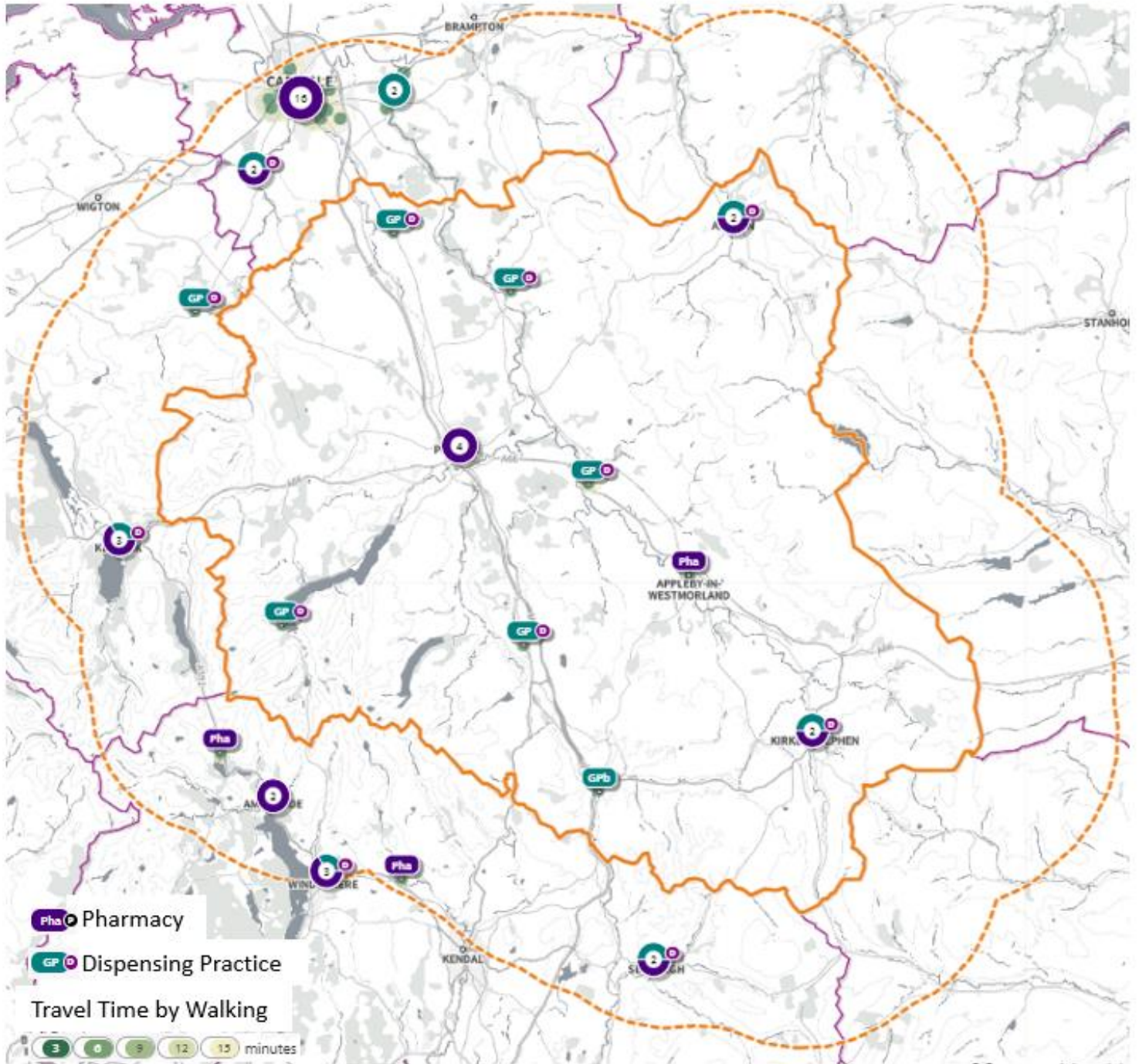

Appendix 8: Travel Time Maps

Eden (with 10k buffer): Pharmacy & Dispensing Practices: Public Transport Times

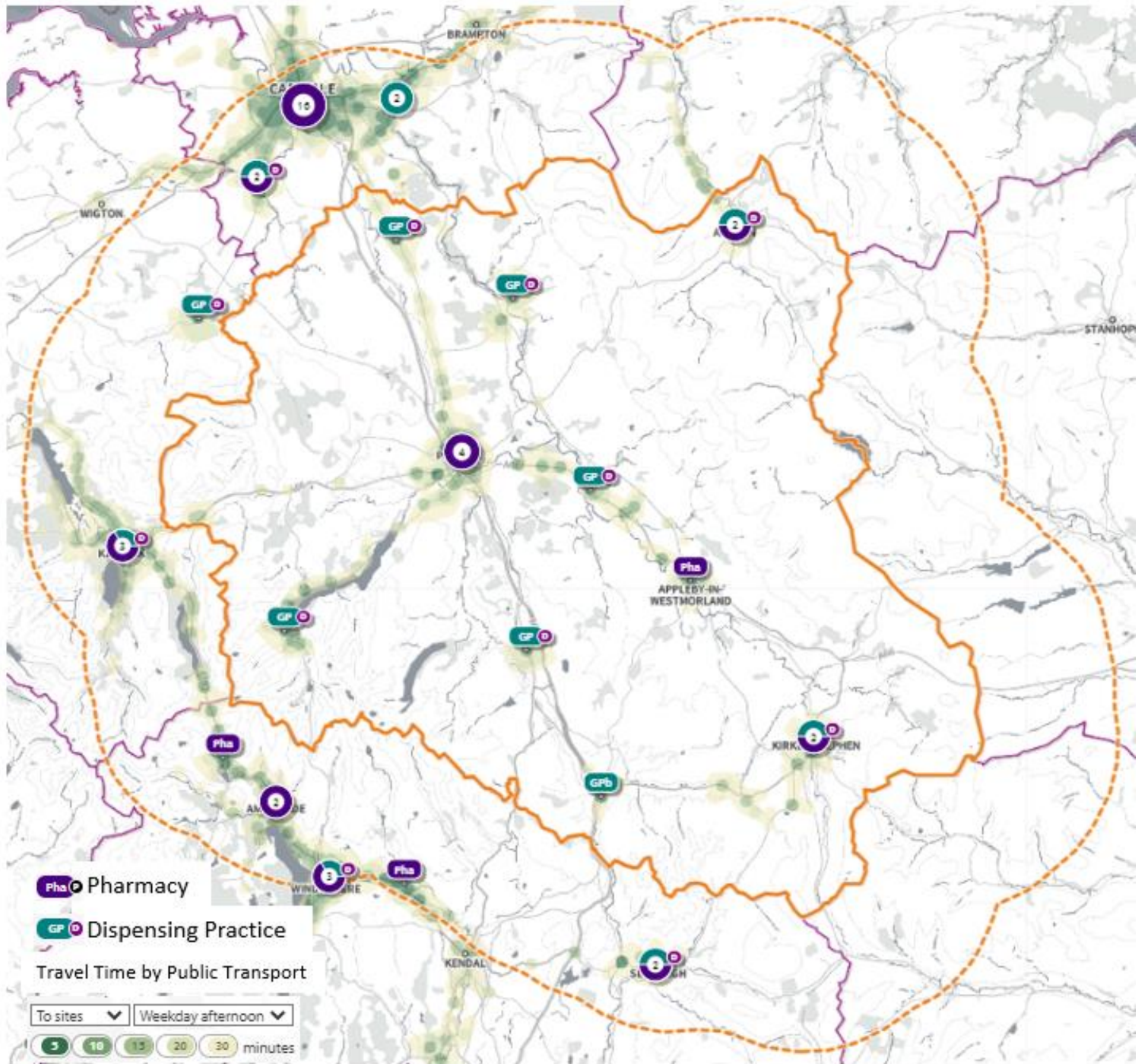

Appendix 8: Travel Time Maps

South Lakeland (with 10k buffer): Pharmacy & Dispensing Practices: Drive Times

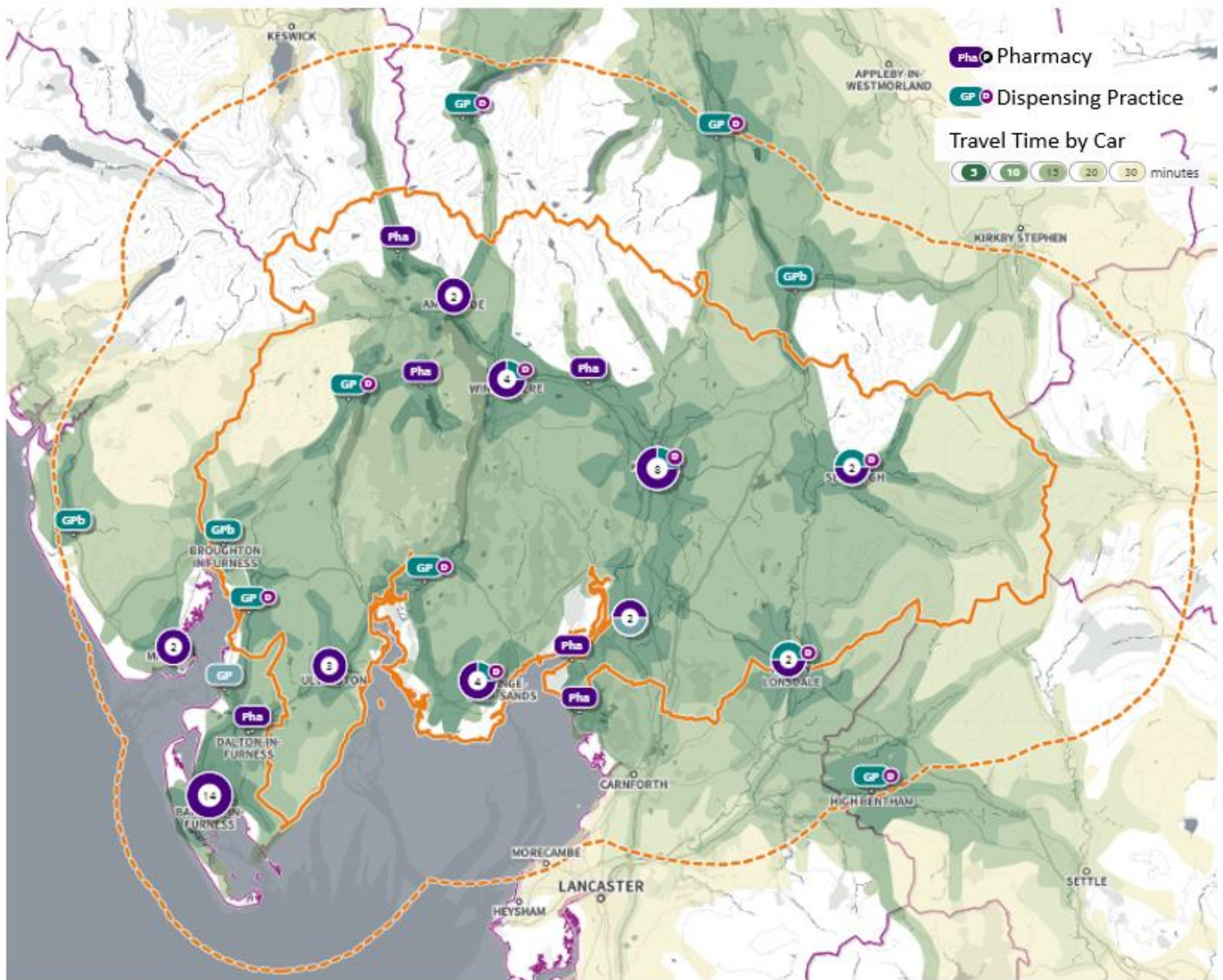

Appendix 8: Travel Time Maps

South Lakeland (with 10k buffer): Pharmacy & Dispensing Practices: Walking Times

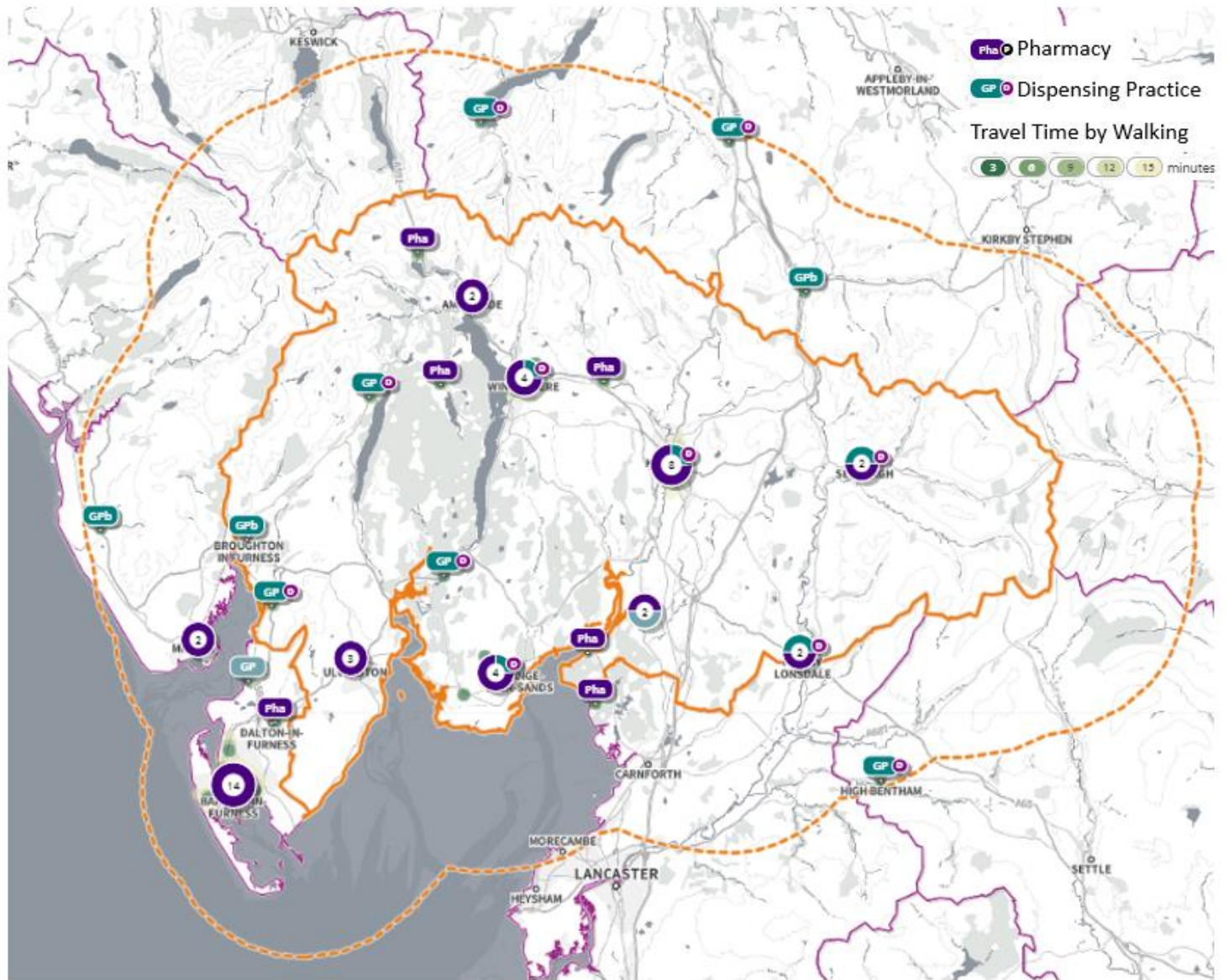

Appendix 8: Travel Time Maps

South Lakeland (with 10k buffer): Pharmacy & Dispensing Practices: Public Transport Times

